

SECOND ADDENDUM TO THE
CONDOMINIUM PLAT OF
HARVEST POINTE CONDOMINIUMS

BEING ALL OF LOT 2 OF CSM #3180, AND LOCATED IN THE NW 1/4, SW 1/4 OF THE SW 1/4 OF SECTION 30, T.3N., R.17E., CITY OF ELKHORN, WALWORTH COUNTY, WISCONSIN. RECORDED IN VOLUME 17, PAGE 245 THRU 249 AS DOCUMENT #4-33889 IN THE WALWORTH COUNTY REGISTER OF DEEDS OFFICE ON DECEMBER 21, 1999.

SURVEY BY
KEITH A. KINDRED, RLS 2082
WELCH, HANSON AND ASSOC., INC.
355 AUSTIN CIRCLE, SUITE 100
DELAFIELD, WISCONSIN. 53018
(262) 646-6855

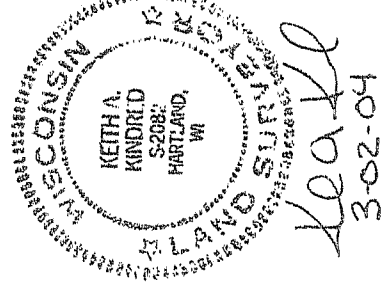
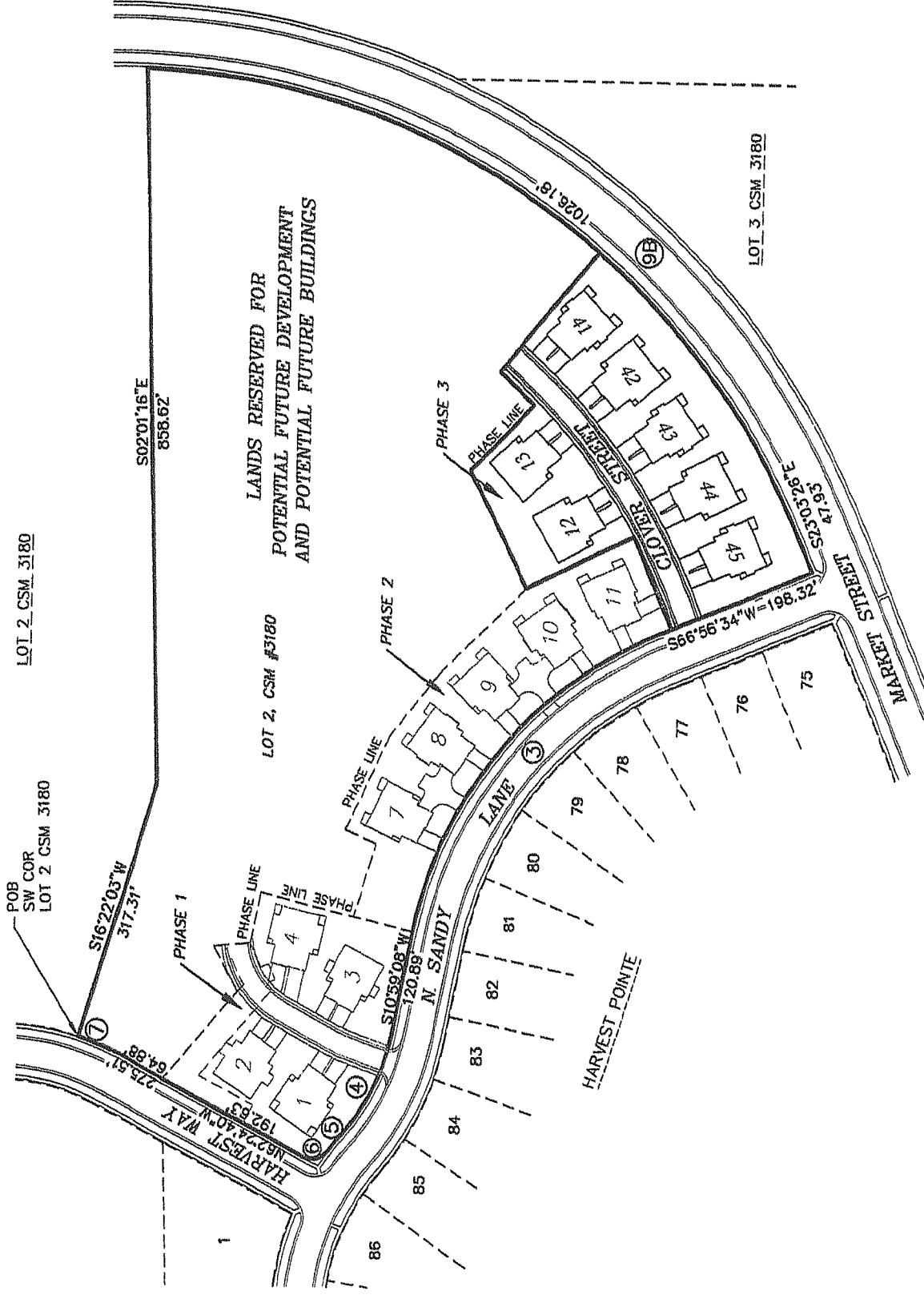

CURVE	RADIUS	LENGTH	CHORD	BEARING	DELTA
9B	895.00'	1026.18'	970.89'	S55°54'14"E	65°41'37"
3	500.00'	488.32'	469.14'	S38°57'51"W	55°57'26"
4	267.00'	140.57'	138.95'	S26°04'06"W	30°09'56"
5	333.00'	24.63'	24.62'	S39°01'56.5"W	04°14'15"
6	25.00'	35.20'	32.36'	N77°15'04.5"E	80°40'31"
7A	283.00'	48.63'	48.77'	S67°21'15"E	09°53'10"

THIS INSTRUMENT DRAFTED BY THOMAS G. WILLIAMSON