

**FIRST ADDENDUM TO THE  
CONDOMINIUM PLAT OF  
HARVEST POINTE CONDOMINIUMS**

BEING ALL OF LOT 2 OF CSM #3180, AND LOCATED IN THE NW 1/4, SW 1/4  
OF THE SW 1/4 OF SECTION 30, T.3N., R.17E., CITY OF ELKHORN, WALWORTH  
COUNTY, WISCONSIN. RECORDED IN VOLUME 17, PAGE 245 THRU 249 AS  
DOCUMENT #433989 IN THE WALWORTH COUNTY REGISTER OF DEEDS OFFICE  
ON DECEMBER 21, 1999.

SURVEY BY  
KEITH A. KINDRED, RLS 2082  
WELCH, HANSON AND ASSOC., INC.  
355 AUSTIN CIRCLE, SUITE 100  
DELAFIELD, WISCONSIN 53018  
(414) 646-8855

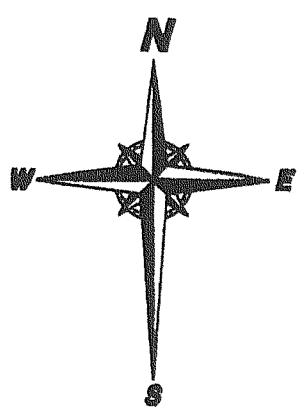
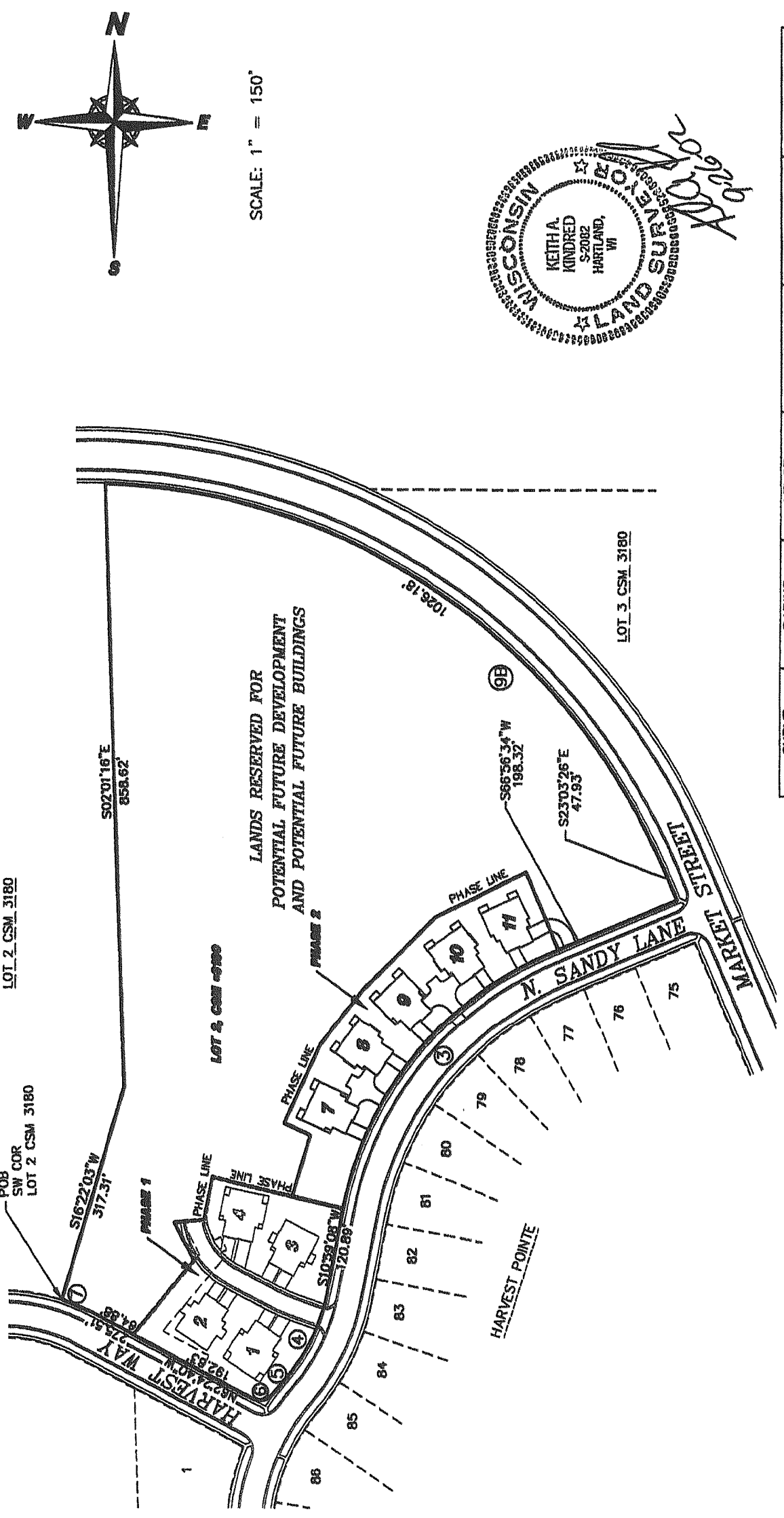

SCALE: 1" = 150'

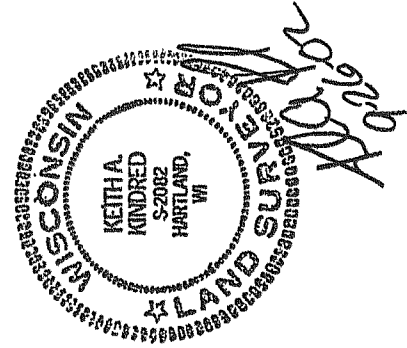

CURVE	RADIUS	LENGTH	CHORD	BEARING	DELTA
9B	895.00	1026.18	970.89	S55°54'14\"	65°41'37\"
3	500.00	488.32	469.14	S38°57'51\"	55°57'26\"
4	267.00	140.57	138.95	S26°04'06\"	30°09'56\"
5	333.00	24.63	24.62	S59°01'56.5\"	04°14'15\"
6	25.00	35.20	32.36	N77°15'04.5\"	80°40'31\"
7A	283.00	48.83	48.77	S67°21'15\"	09°53'10\"

THIS INSTRUMENT DRAFTED BY KEITH A. KINDRED