

FARRIS, HANSEN & ASSOCIATES, INC.

ENGINEERING, SURVEYING & LAND PLANNING

715 W. WALWORTH ST. - BOX 687 - ELKHORN, WI.

PHONE: 414-723-2088

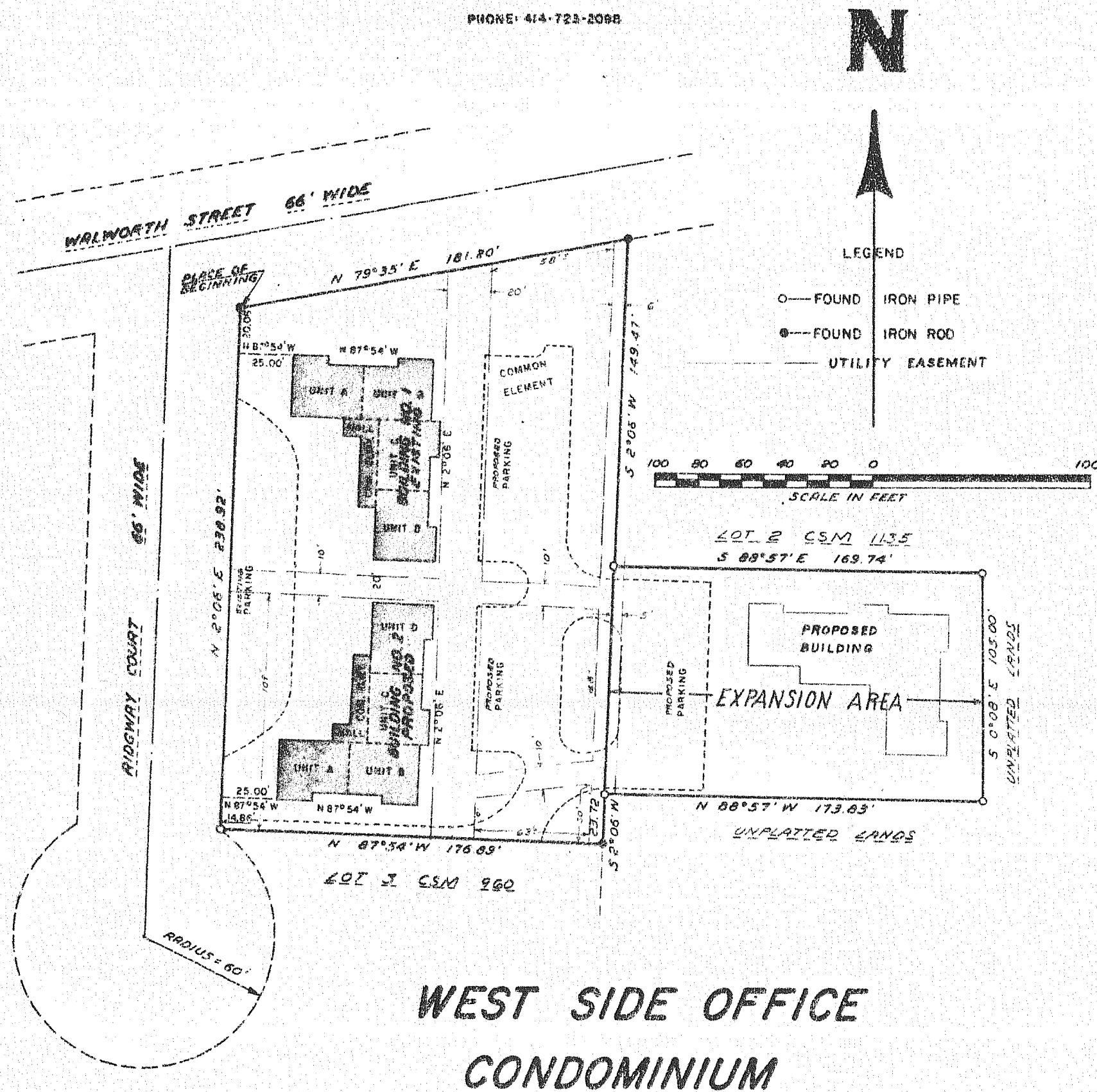

Legal Descriptions:

WEST SIDE OFFICE CONDOMINIUM

The West 176.89 feet of lot 1 Certified Survey Map No. 1135 located in the Northwest 1/4 of Section 1, Town 2 North, Range 16 East, and in the Southwest 1/4 of Section 36, Town 3 North, Range 16 East, all in the City of Elkhorn, Walworth County, Wisconsin

EXPANSION AREA

Lot 1 excepting the West 176.89 feet thereof of Certified Survey Map No. 1135 located in the Northwest 1/4 of Section 1, Town 2 North, Range 16 East, and in the Southwest 1/4 of Section 36, Town 3 North, Range 16 East, all in the City of Elkhorn, Walworth County, Wisconsin

I HEREBY CERTIFY that WEST SIDE OFFICE CONDOMINIUM was surveyed under my direction and that this plat is a correct representation of the condominium described, and the location of each unit and common element thereon, to the best of my professional knowledge and belief.

Robert A. Farris
 ROBERT A. FARRIS
 WIS. REGISTERED SURVEYOR, S-1293

DATED THIS 12 DAY OF Sept., 1983.

