

Certified Survey Map #3562

OWNER: ROBERT F. & MARY JANE MAGILL TRUST
C/O BRECK MAGILL
909 HAZEL RIDGE ROAD
ELKHORN, WI. 53121

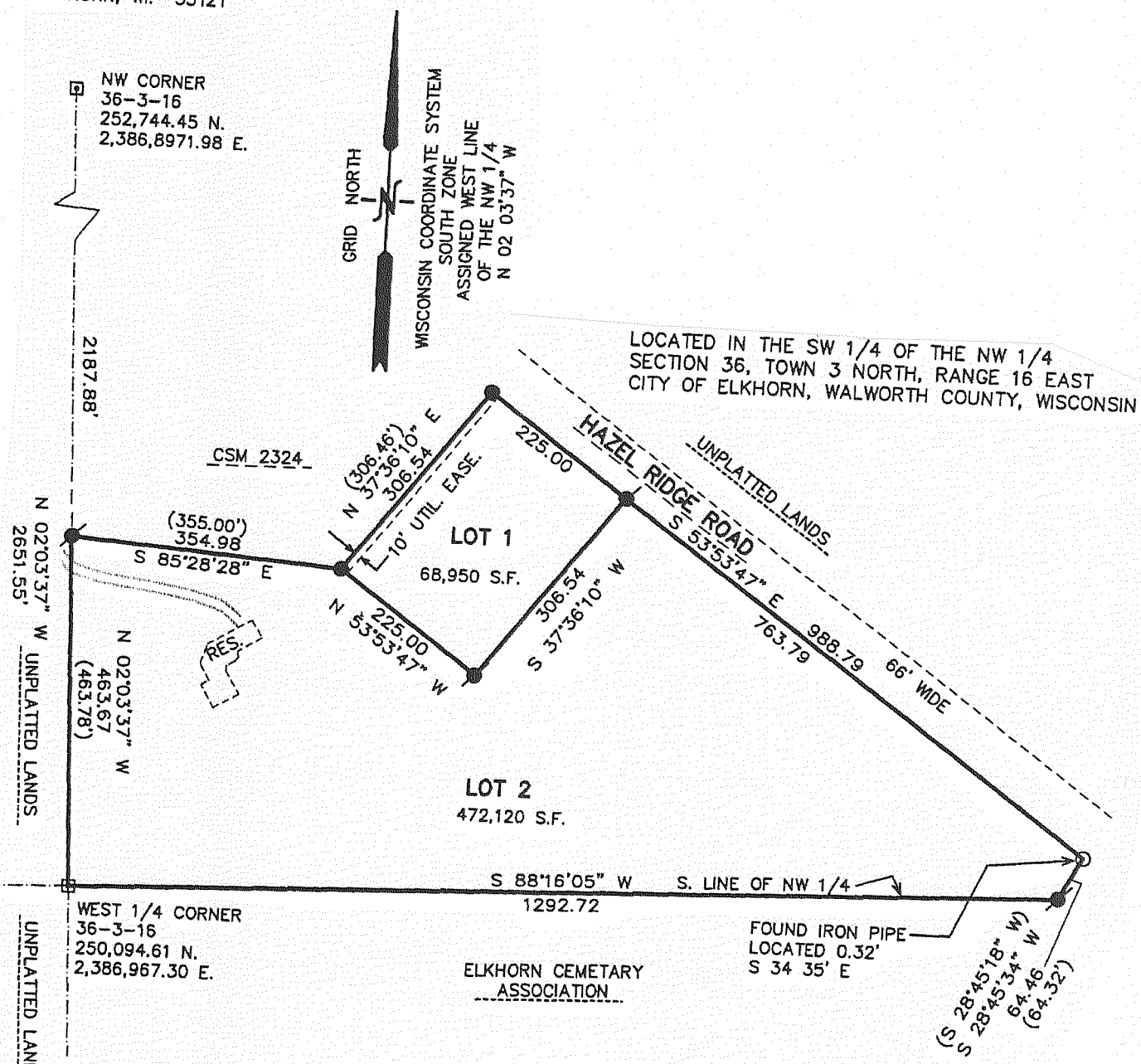

Certified Survey Map #3666

OWNER: GARY R. WALLEM
P.O. BOX 775
ELKHORN, WI 53121

ZONING: RS-1 (LOTS 1 & 2); M-2 (LOT 3)

LOCATED IN THE SE 1/4 OF THE NE 1/4 SECTION 1, TOWN 2 NORTH, RANGE 16 EAST CITY OF ELKHORN, WALWORTH COUNTY, WISCONSIN

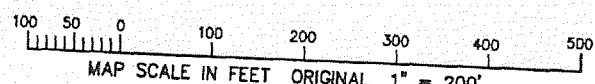
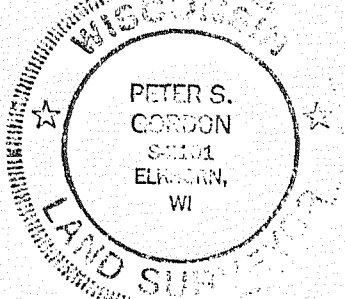
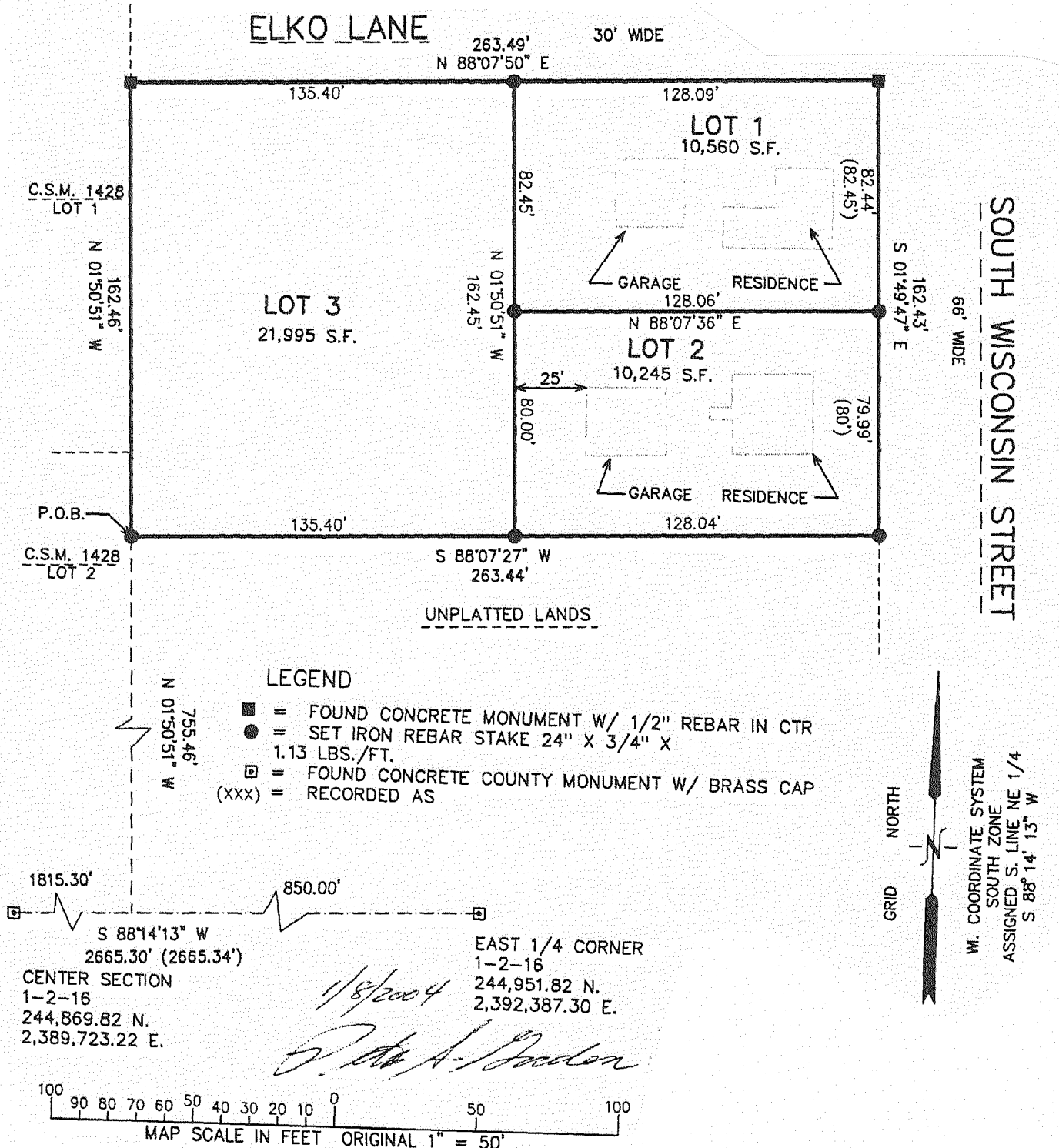

1/8/2004
Peter S. Gordon