

**Certified Survey Map
#3469**

A replat of Lots 19, 20, 21 and 22 of Alder Subdivision, located in the Northwest 1/4 of the Northwest 1/4 of Section 1, Town 2 North, Range 16 East, and the Southwest 1/4 of the Southwest 1/4 of Section 36, Town 3 North, Range 16 East, City of Elkhorn, Walworth County, Wisconsin.

Owner: Alder Farms, LLC.
418 Devendorf Street
Elkhorn, Wisconsin, 53121

Jensen & Olson Land Surveying, LLC
45 South Wisconsin Street • P.O. Box 322
Elkhorn, Wisconsin, 53121
Telephone: (262) 723-3434
Facsimile: (262) 723-8044

Mapping date: July 17, 2002. Revised: August 26, 2002.

Zoning: RM 1.

Wisconsin DOT Approval
Waived August 06, 2002.

Notes:

- 10' U.E. - 10' Wide Utility Easement as shown on the plat of Alder Subdivision.

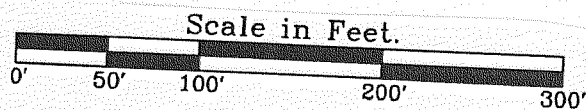
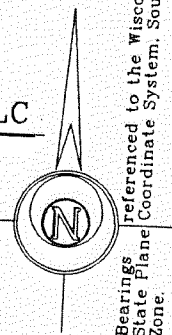

Legend

- Found County Section Corner, Concrete Mon. with Brass Cap.
- Found Iron Rod, 1-3/16" dia.
- Found Iron Rod, 3/4" dia.
- () Recorded Information
- ▨ No Access. See Sheet 3

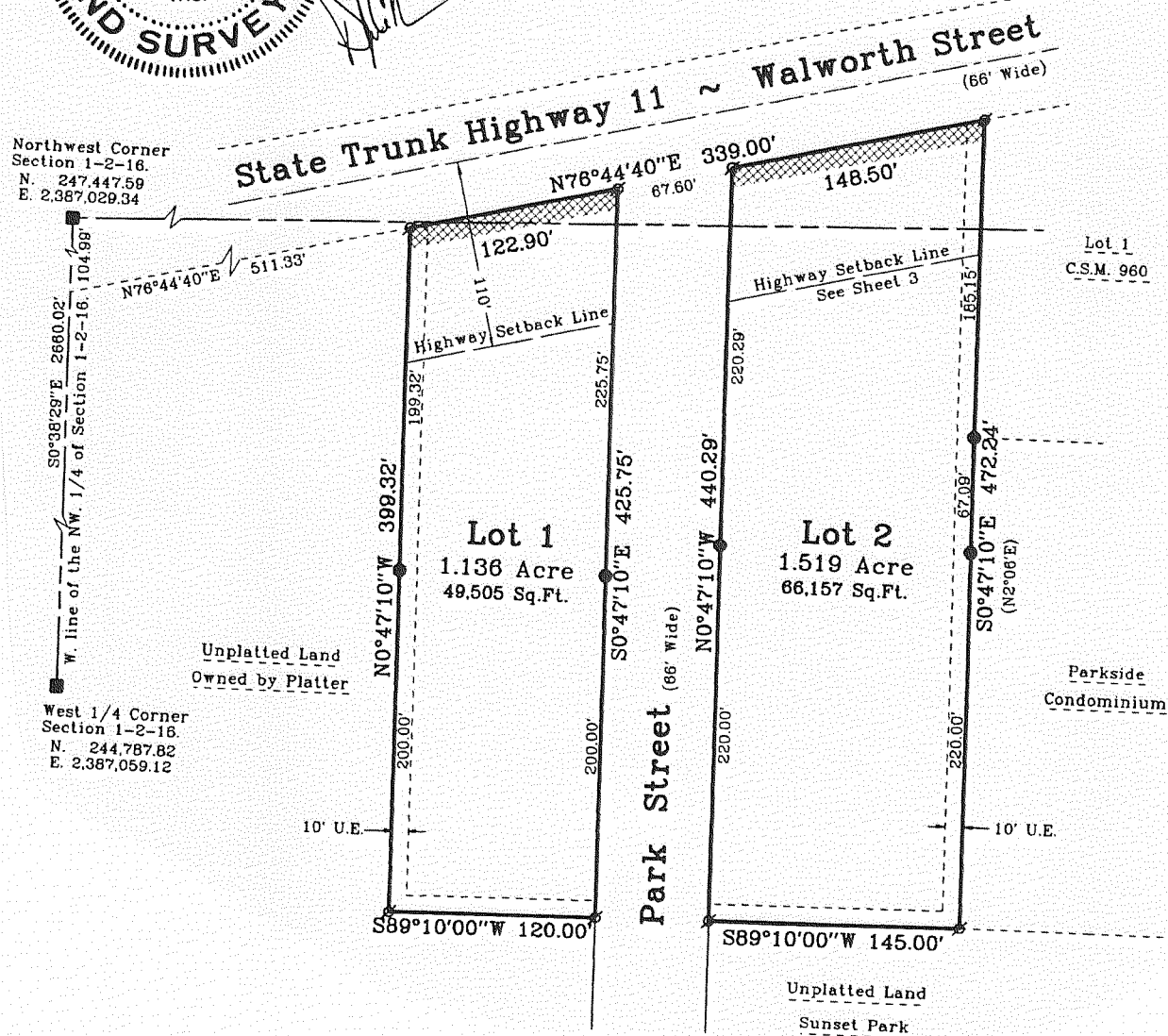

**Certified Survey Map
#3552**

A Certified Survey Map of part of the Northwest 1/4 and the Southwest 1/4 of the Southeast 1/4 of Section 30, Town 3 North, Range 17 East, City of Elkhorn, Walworth County, Wisconsin.

Center of Section 30-3-17
N = 255,594.79
E = 2,394,544.72

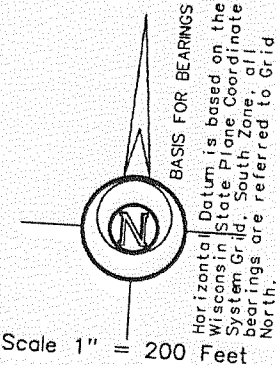

NOTE:
No Direct Access to U.S. Highway "12"

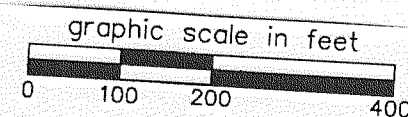

Legend

- ⊠ Found County Section Corner Concrete Mon. with Brass Cap
- Found iron pipe 2" dia.
- Set 1 1/2" dia. iron rod, 30" long weighing 5.31 lbs./lin. ft.
- Found 1 1/2" dia. iron rod
- Found 3/4" dia. iron rod
- (xx) Recorded Dimension

Surveyor: *Kenneth B. Abernathy, Jr.*
Kenneth B. Abernathy, Jr.
Wi. Reg. No. S-1594
Abernathy and Assoc.
W4056 Bray Rd.
Elkhorn, Wi.
(262) 723-4260
723-7209 fax
Mapping Date: 3/25/03

Owner: Daniel Finke
5900 Christine Court
Burlington, Wi. 53105

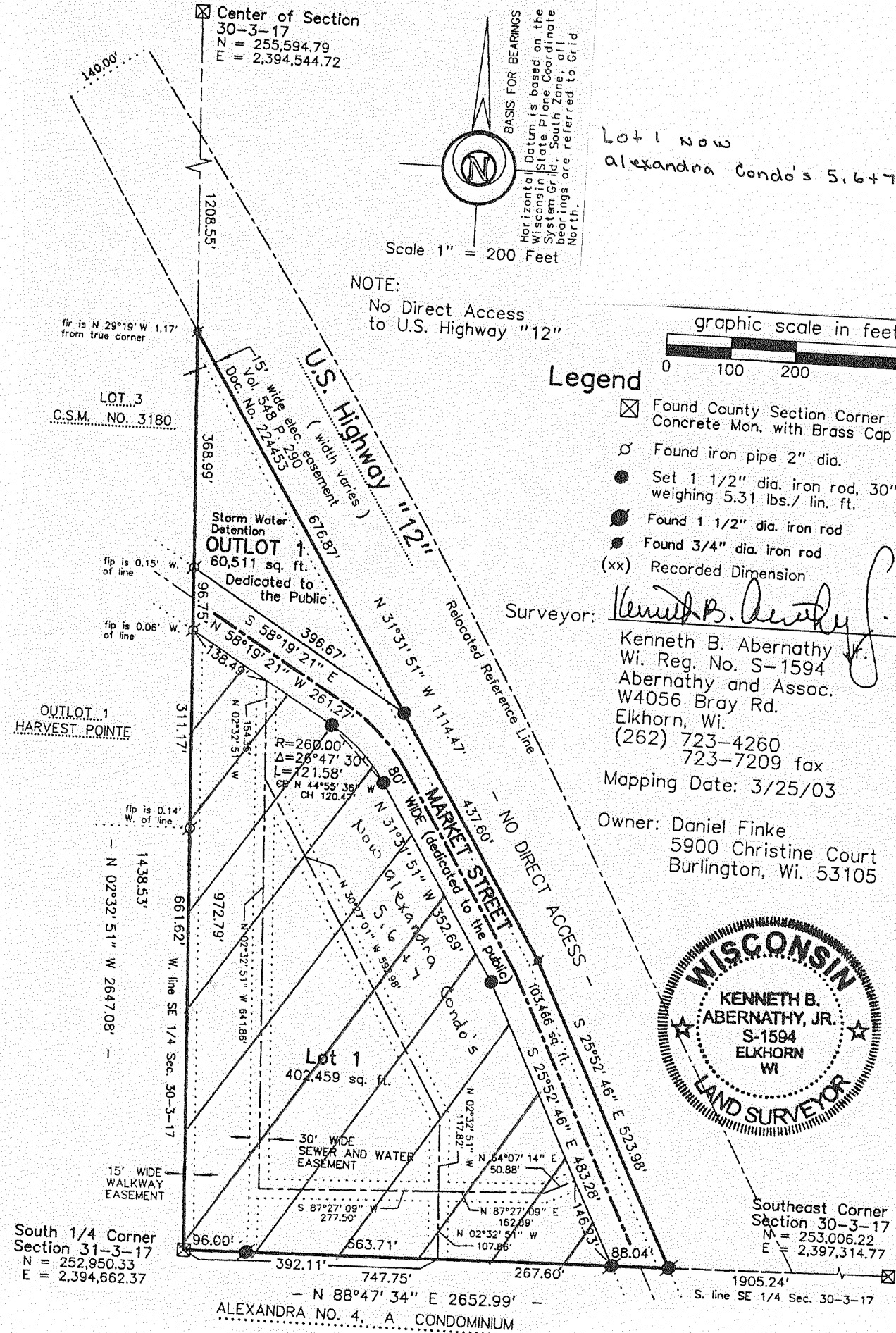
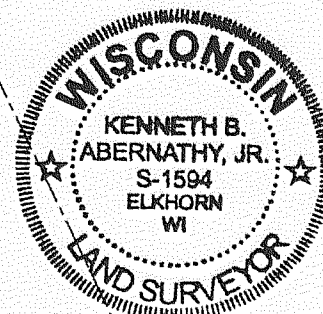

South 1/4 Corner Section 31-3-17
N = 252,950.33
E = 2,394,662.37

Southeast Corner Section 30-3-17
N = 253,006.22
E = 2,397,314.77