

**Certified Survey Map  
#3446**

OWNER: GARY WALLEM  
P.O. BOX 775  
ELKHORN, WI. 53121

A DIVISION OF LOT 3 OF ECK SUBDIVISION  
LOCATED IN THE SE 1/4 OF THE NE 1/4 OF  
SECTION 1, TOWN 2 NORTH, RANGE 16 EAST,  
CITY OF ELKHORN, WALWORTH COUNTY, WISCONSIN

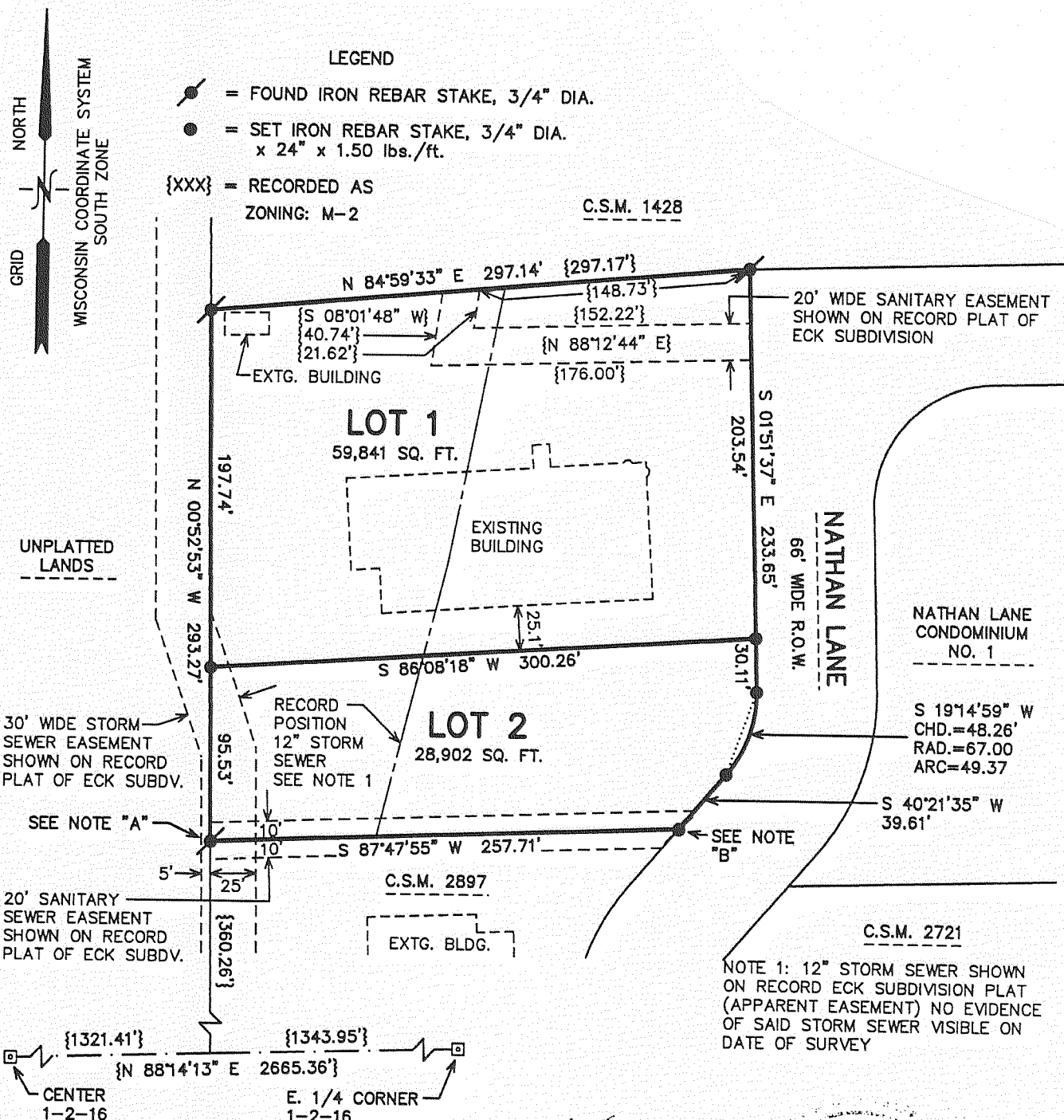

- LEGEND**
- = FOUND IRON REBAR STAKE, 3/4" DIA.
  - = SET IRON REBAR STAKE, 3/4" DIA. x 24" x 1.50 lbs./ft.
  - {XXX} = RECORDED AS ZONING: M-2

**SURVEYOR'S NOTES:**  
NOTE A: FOUND IRON REBAR STAKE S 26° E, 0.33' FROM PROPERTY CORNER.  
NOTE B: FOUND IRON REBAR STAKE S 44° E, 0.49' FROM PROPERTY CORNER.

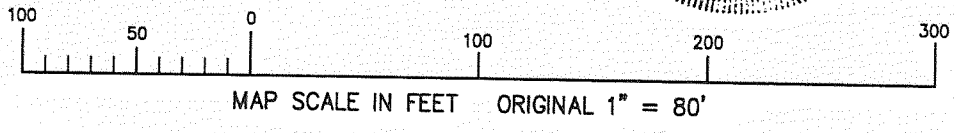
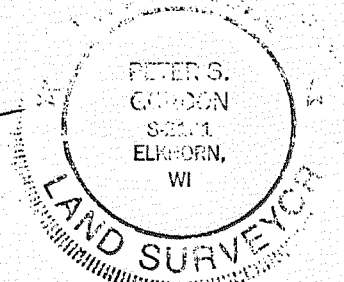

**Certified Survey Map  
#3447**

OWNER: GARY WALLEM  
P.O. BOX 775  
ELKHORN, WI. 53121

A DIVISION OF LOT 3 OF C.S.M. 2721  
LOCATED IN THE SE 1/4 OF THE NE 1/4 OF  
SECTION 1, TOWN 2 NORTH, RANGE 16 EAST,  
CITY OF ELKHORN, WALWORTH COUNTY, WISCONSIN

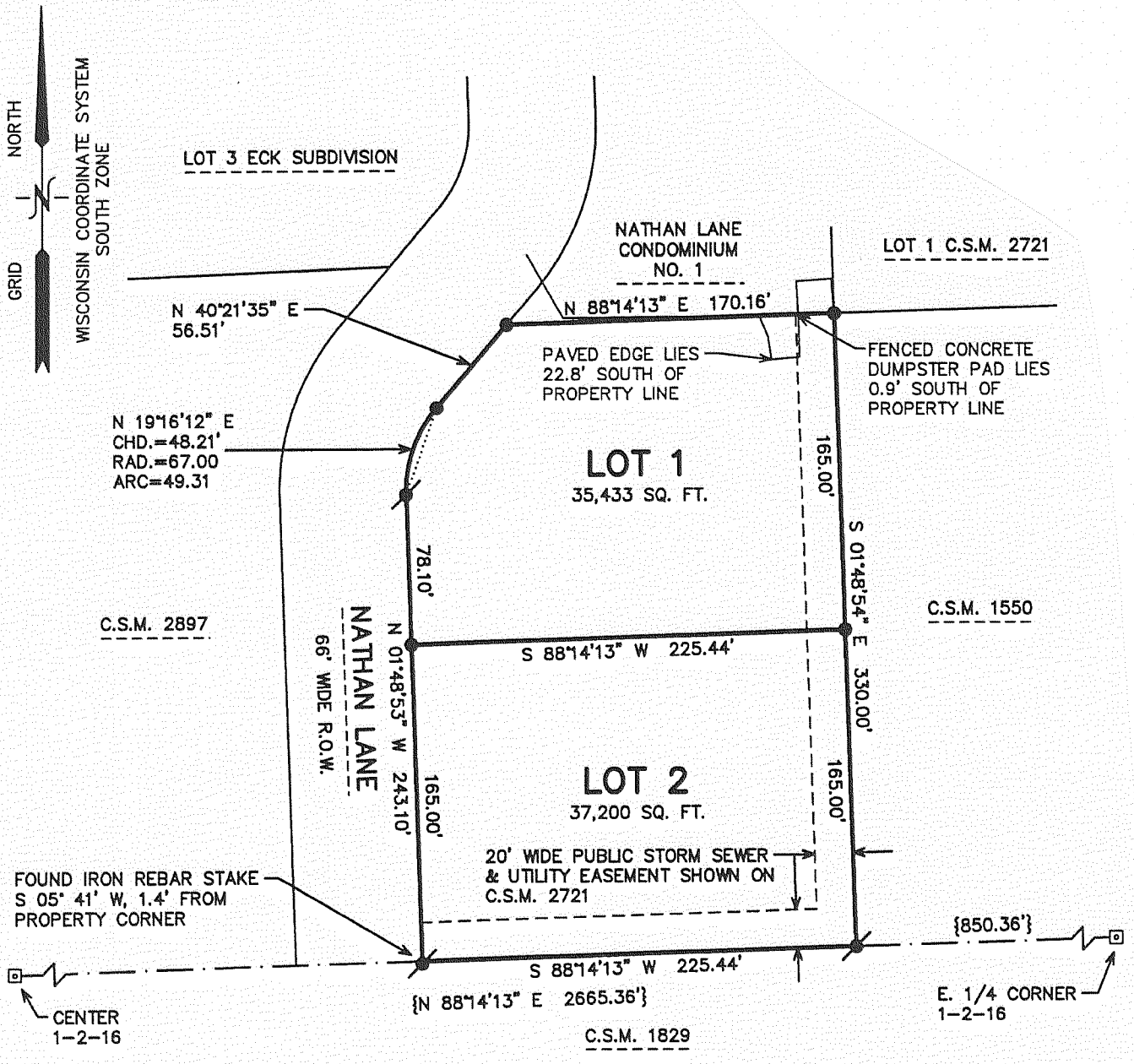

- LEGEND**
- = FOUND IRON REBAR STAKE, 3/4" DIA.
  - = SET IRON REBAR STAKE, 3/4" DIA. x 24" x 1.50 lbs./ft.
  - {XXX} = RECORDED AS ZONING: M-1

5/3/02  
*Peter S. Gordon*

