

Certified Survey Map #3373

BEING A REDIVISION OF CERTIFIED SURVEY MAP NO. 2357, RECORDED IN VOLUME 11 OF CERTIFIED SURVEY MAPS ON PAGES 271 AND 272 AS DOCUMENT NO. 267660, IN THE OFFICE OF THE REGISTER OF DEEDS, IN AND FOR WALWORTH COUNTY, WISCONSIN AND BEING LOCATED IN PART OF THE SOUTHEAST 1/4 AND THE SOUTHWEST 1/4 OF THE NORTHWEST 1/4 AND THE NORTHEAST 1/4 AND THE NORTHWEST 1/4 OF THE SOUTHWEST 1/4 OF SECTION 31, TOWN 3 NORTH, RANGE 17 EAST OF THE FOURTH PRINCIPAL MERIDIAN, IN THE CITY OF ELKHORN, WALWORTH COUNTY, WISCONSIN.

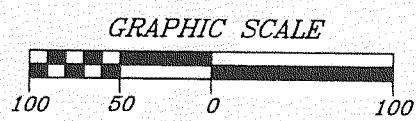

SCALE: 1" = 100'

PREPARED FOR: LOUIS AMBER
418 EAST COURT STREET #B
ELKHORN, WI 53121

PREPARED BY: B.W. SURVEYING, INC.
412 N. PINE STREET
BURLINGTON, WI 53105
(262)-767-0225
JOB NO. 5143

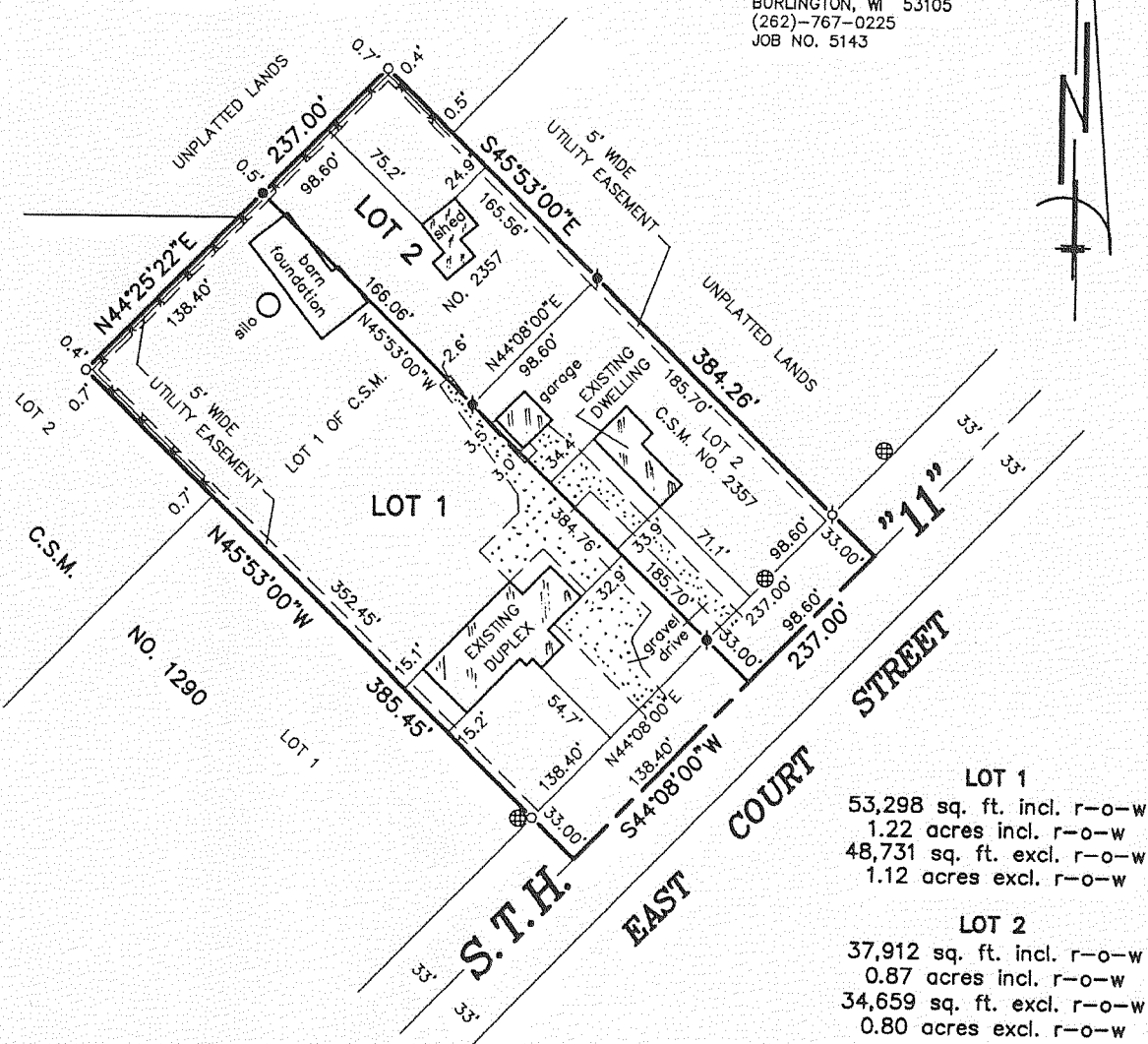

BEARINGS HEREON RELATE TO THE NORTHEASTERLY LINE OF CERTIFIED SURVEY MAP NO. 2357, ASSUMED BEARING SOUTH 45°53'00" EAST.

LEGEND

- FOUND 3/4" I.D. IRON PIPE
- SET 1" X 24" IRON PIPE WEIGHING NOT LESS THAN 1.13 POUNDS PER LINEAL FOOT.
- ⊙ FOUND 1" I.D. IRON PIPE
- ⊙ FOUND 3/4" DIA. IRON ROD
- ⊙ CATCH BASIN
- WIRE FENCE

Certified Survey Map #3395

OWNERS: GERALD & MARY ELLEN LAST, CO-TRUSTEES OF THE GERALD LAST AND MARY ELLEN LAST REVOCABLE TRUST
PO BOX 228
ELKHORN, WI. 53121
ZONING RM-2; B-2

WI. DOT APPROVAL NO. 84-067-0248-02
EXISTING ACCESS POINTS ALLOWED BY DOT SPECIAL EXCEPTION

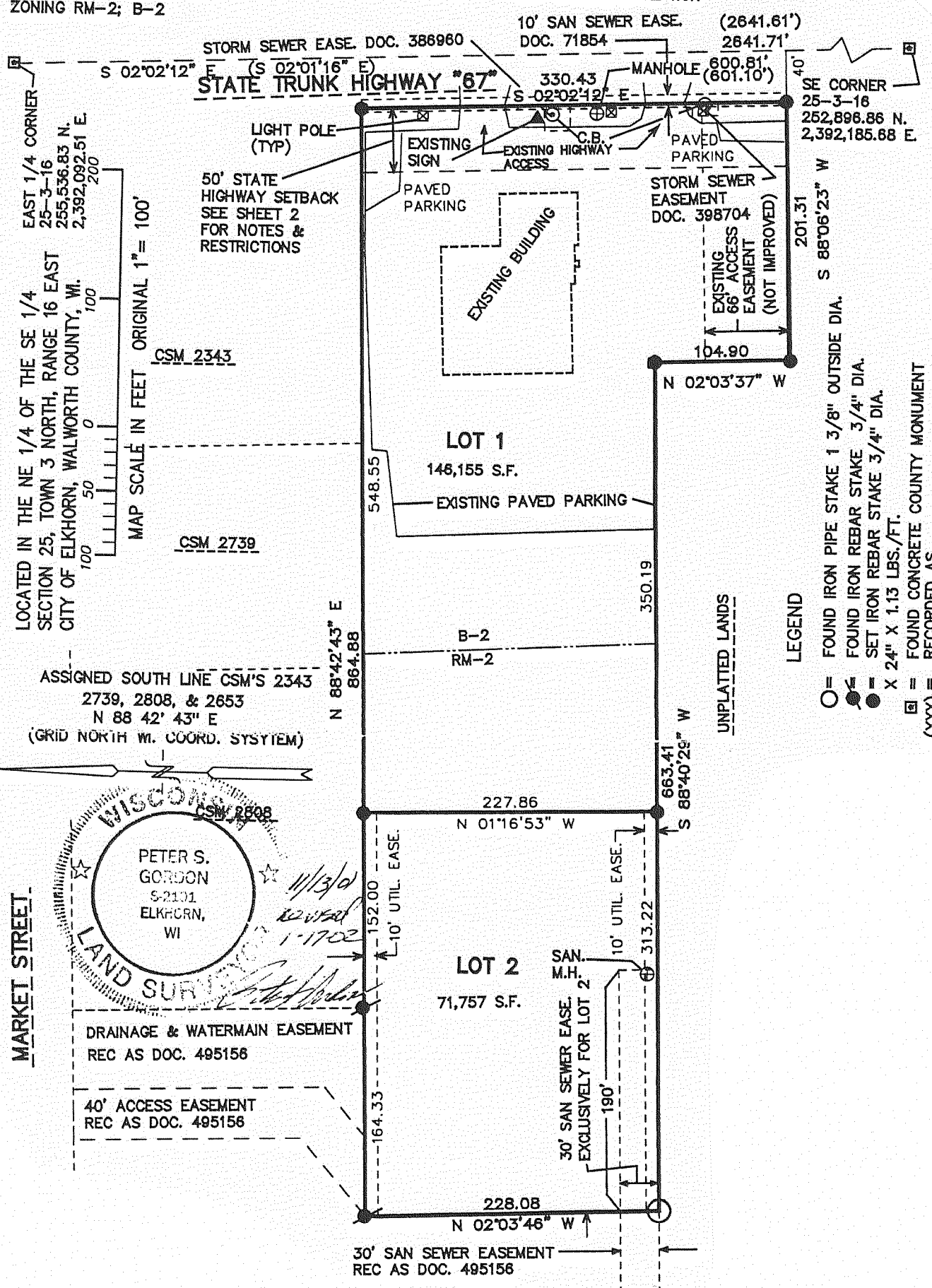

LOCATED IN THE NE 1/4 OF THE SE 1/4 SECTION 25, TOWN 3 NORTH, RANGE 16 EAST CITY OF ELKHORN, WALWORTH COUNTY, WI.
MAP SCALE IN FEET ORIGINAL 1" = 100'

ASSIGNED SOUTH LINE CSM'S 2343 2739, 2808, & 2653
N 88°42'43" E
(GRID NORTH W. COORD. SYSTEM)

PETER S. GORDON
S-2111
ELKHORN, WI
11/3/02

- #### LEGEND
- FOUND IRON PIPE STAKE 1 3/8" OUTSIDE DIA.
 - FOUND IRON REBAR STAKE 3/4" DIA.
 - ⊙ SET IRON REBAR STAKE 3/4" DIA.
 - ⊙ X 24" X 1.13 LBS./FT.
 - ⊙ FOUND CONCRETE COUNTY MONUMENT
 - (XXX) = RECORDED AS