

CERTIFIED SURVEYS 3189, 3230

CITY OF ELKHORN

FARRIS, HANSEN & ASSOC. INC.

7 RIDGWAY COURT- P.O. BOX 437
ELKHORN, WISCONSIN 53121
PHONE (414) 723-2098
FAX (414) 723-5886

OWNER: CITY OF ELKHORN
ELKHORN, W. 53121

ZONING: M-2

CERTIFIED SURVEY MAP NO. #3189

RECORDED IN VOLUME 17 OF CERTIFIED SURVEY
MAPS ON PAGE 272 AS
DOCUMENT NO. 435820
DATED 1/29/2000

LOCATED IN THE SW 1/4
OF THE NW 1/4 OF SEC. 7
TOWN 2 NORTH, RANGE 17 EAST
CITY OF ELKHORN, WALWORTH COUNTY, WI.

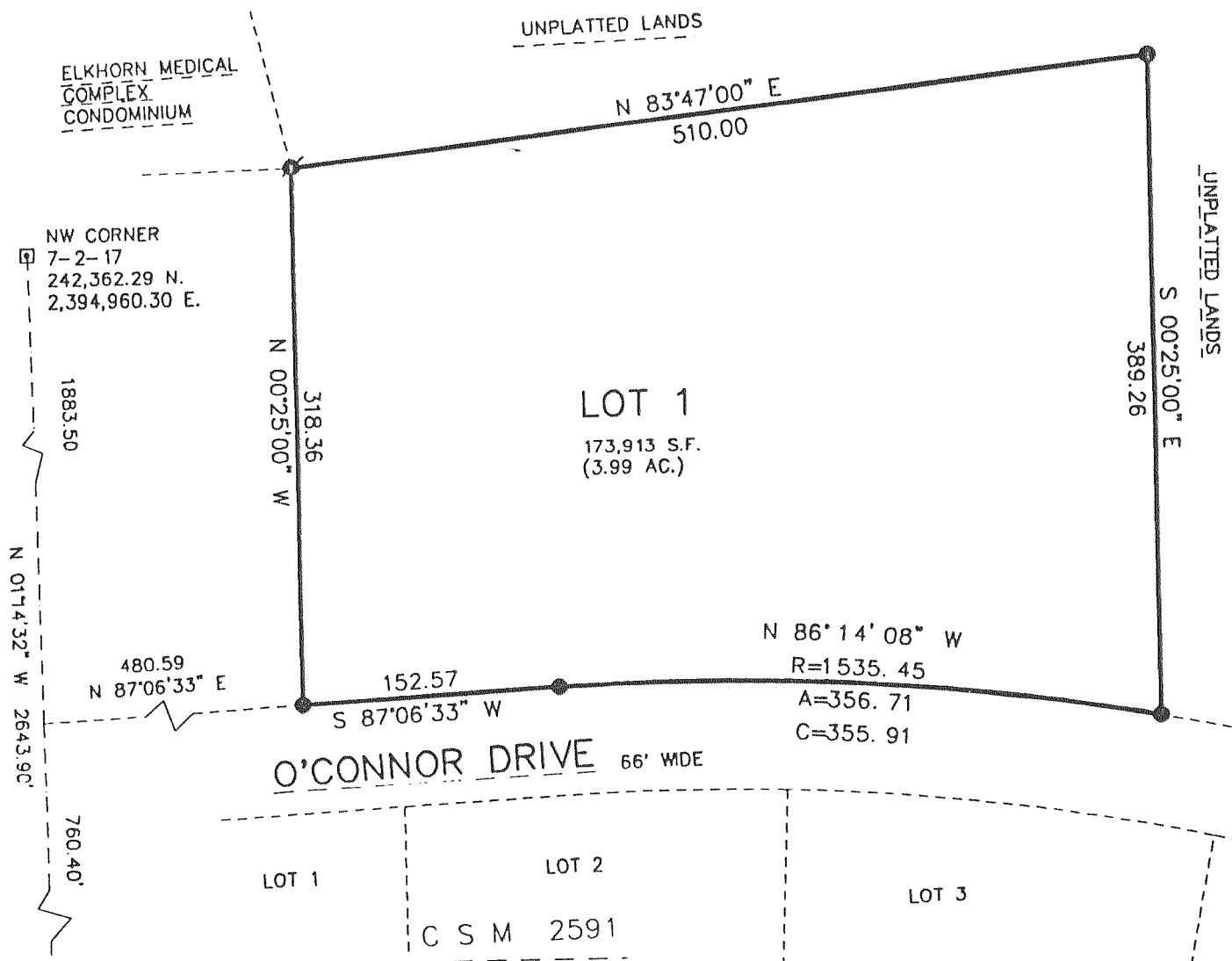

WEST 1/4 CORNER
7-2-17
239,662.58 N.
2,393,488.93 E.

- LEGEND
- = FOUND IRON REBAR STAKE 3/4" DIA.
 - = FOUND CONCRETE COUNTY MONUMENT
 - (XXX) = RECORDED AS
 - = SET IRON REBAR STAKE 3/4" DIA.
24" X 1.5 LBS./FT.

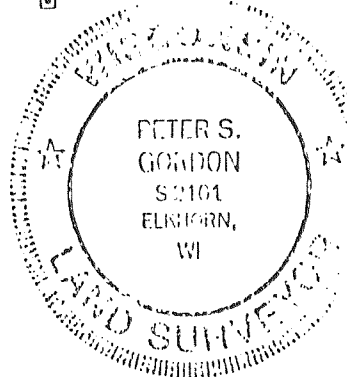
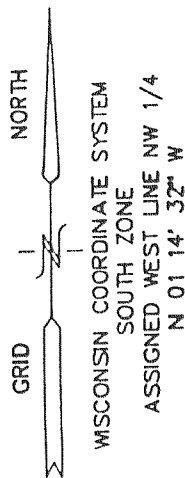

12/12/99
Peter S. Gordon

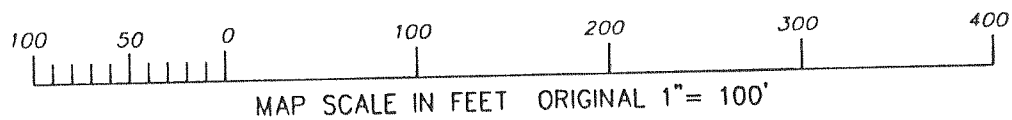

PROJECT NO. 2000
SHEET 1 OF 2 SHEETS

C.S. #3189

Vol. 17 Page 272

CERTIFIED SURVEY MAP NO. 3230

BEING A PART OF CSM #1627 AND A PART OF LOT 4 AND THE VACATED
RIGHT OF WAY OF C.S.M. #2083 LOCATED IN THE NW 1/4 AND SW 1/4 OF THE
SW 1/4 OF SECTION 30, T.3N., R.17E., CITY OF ELKHORN, WALWORTH COUNTY, WI.

SURVEYOR
KEITH A. KINDRED, RLS 2082
WELCH, HANSON & ASSOC., INC.
355 AUSTIN CIRCLE, SUITE 100
DELAFIELD, WISCONSIN 53018
(262)646-8855

SURVEY FOR
JOHN AND PATRICIA
HOHLFELDER

- LEGEND
- - ALUM. MON. FOUND
 - - 1" DIA. IRON PIPE SET, 24"
LONG, WT. = 1.13 LBS/LIN. FT.
 - ***** - NO DIRECT VEHICULAR ACCESS

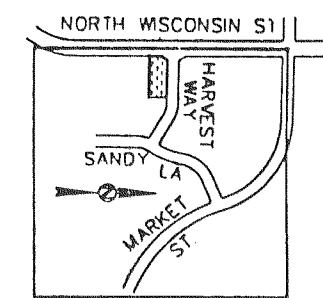
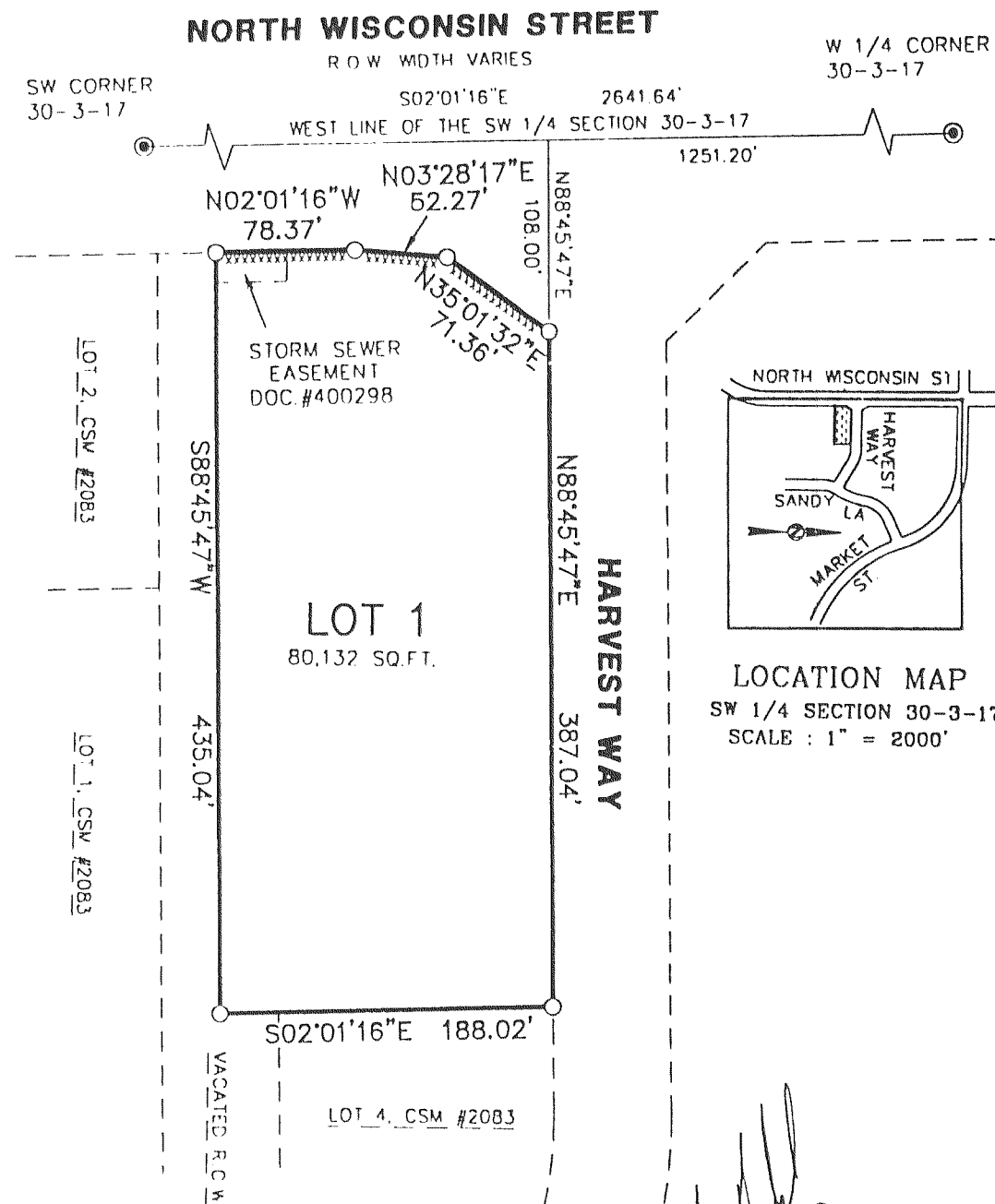

LOCATION MAP
SW 1/4 SECTION 30-3-17
SCALE: 1" = 2000'

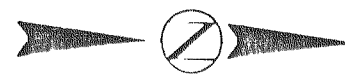

BEARINGS ARE REFERENCED TO THE WISCONSIN STATE PLANE
COORDINATE SYSTEM GRID NORTH, SOUTH ZONE (NAD 1027)
ON THE WEST LINE OF THE SW 1/4 SECTION 30
AS S02°01'16"E

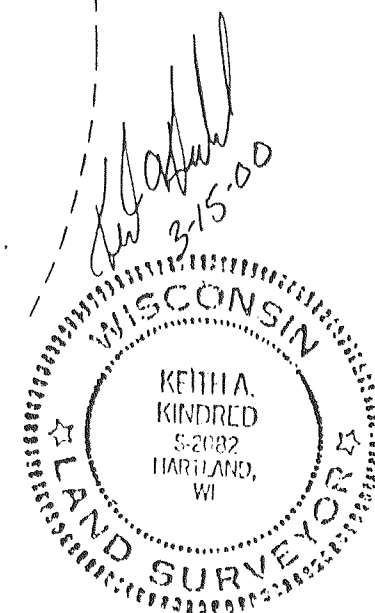

Keith A. Kindred
3-15-00

PROJECT NO. 12409

THIS INSTRUMENT DRAFTED BY KEITH A. KINDRED

PAGE 1 OF 5

C.S. #3230

Vol 18 Page 52

mapping date: 03/15/01