

# Alder Subdivision

Located in the Northwest 1/4, Southwest 1/4, and the Southeast 1/4 of the Northwest 1/4 of Section 1, Town 2 North, Range 16 East, and the Southwest 1/4 of the Southwest 1/4 of Section 36, Town 3 North, Range 16 East, City of Elkhorn, Walworth County, Wisconsin.

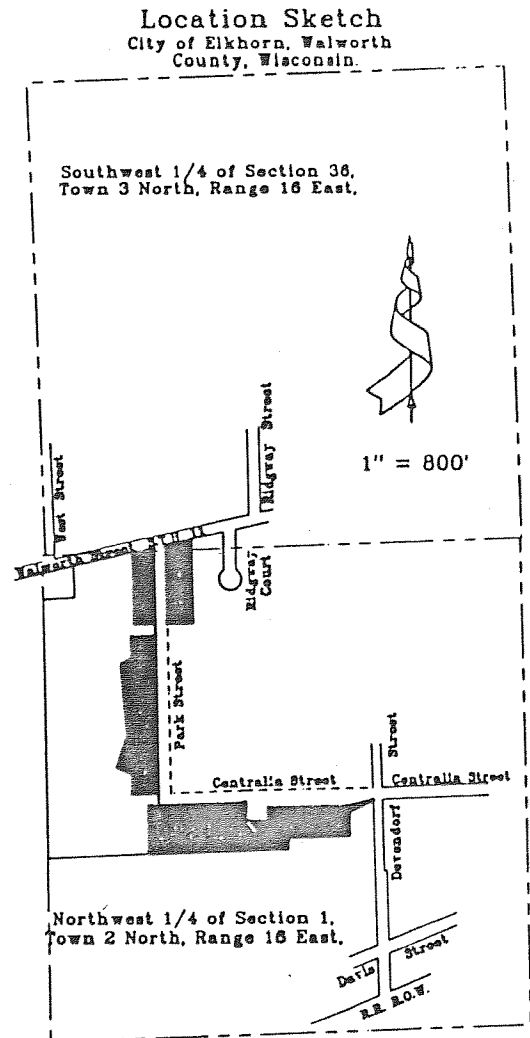
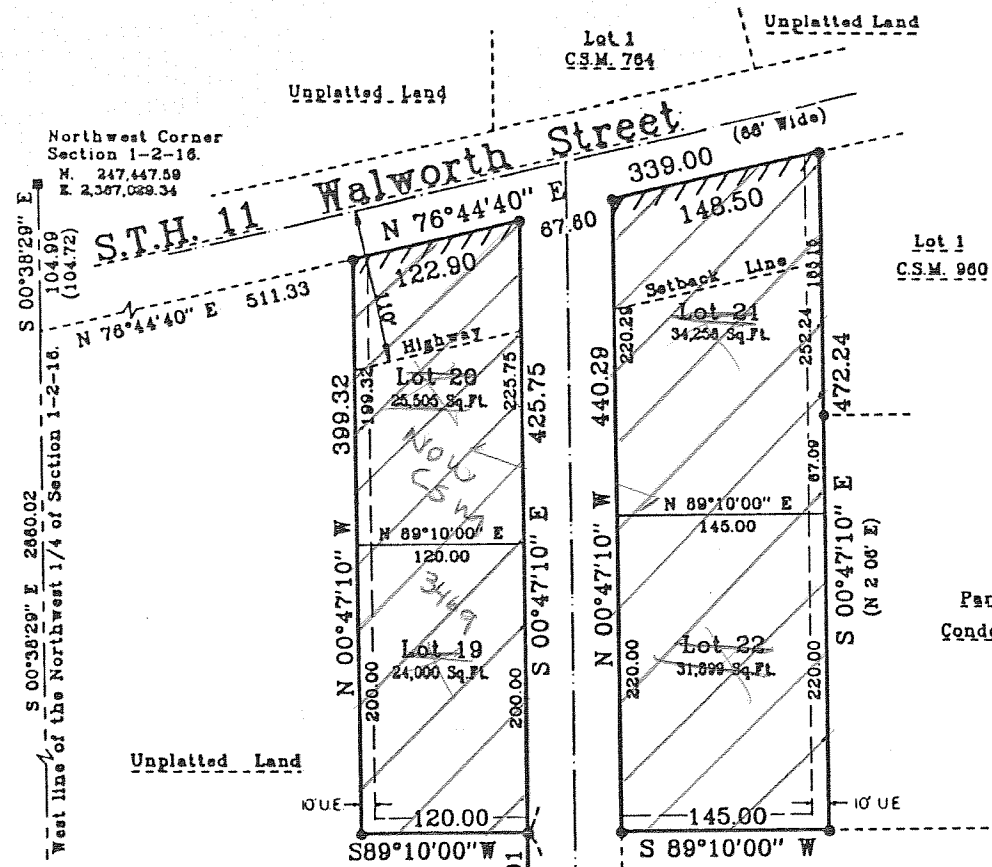

MAPPING DATE 12/08/99

REVISIONS 12/13/99

**Notes:**

- As owner I hereby restrict all lots and blocks, in that no owner, possessor, user, nor licensee, nor any other person shall have any right of direct vehicular ingress or egress with STH 11 or Walworth Street, as shown on the plat, it being expressly intended that this restriction shall constitute a restriction for the benefit of the public according to section 236.293, Wisconsin Statutes and shall be enforceable by the Department of Transportation.
- No improvements or structures are allowed between the right-of-way and the setback line. Improvements include but are not limited to signs, parking lots, parallel driveways, walls, septic systems, drainage facilities, etc. It being expressly intended that this restriction shall constitute a restriction for the benefit of the public according to section 236.293, Wisconsin Statutes and shall be enforceable by the Department of Transportation. Contact the Wisconsin Department of Transportation District Office for more information. The phone number may be obtained by contacting your County Highway Department.

Date: August 6, 1998 Rev. 10-3-98

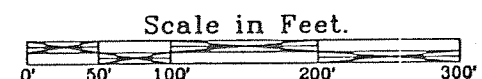

**Legend**

- Found County Section Corner, Concrete Monument With Brass Cap
  - Found Iron Pipe, 1" diameter
  - Found Iron Rod, 3/4" diameter
  - Set Iron Rod 1 3/16" diameter, 30" long, weighing 3.77 lbs./lin. ft.
  - Recorded Information
  - Access restriction, see Note 1.
  - 10' WIDE UTILITY EASEMENT
- All other lot corners monumented with 3/4" diameter Iron Rods, 24" long, weighing 1.50 lbs./lin. ft.

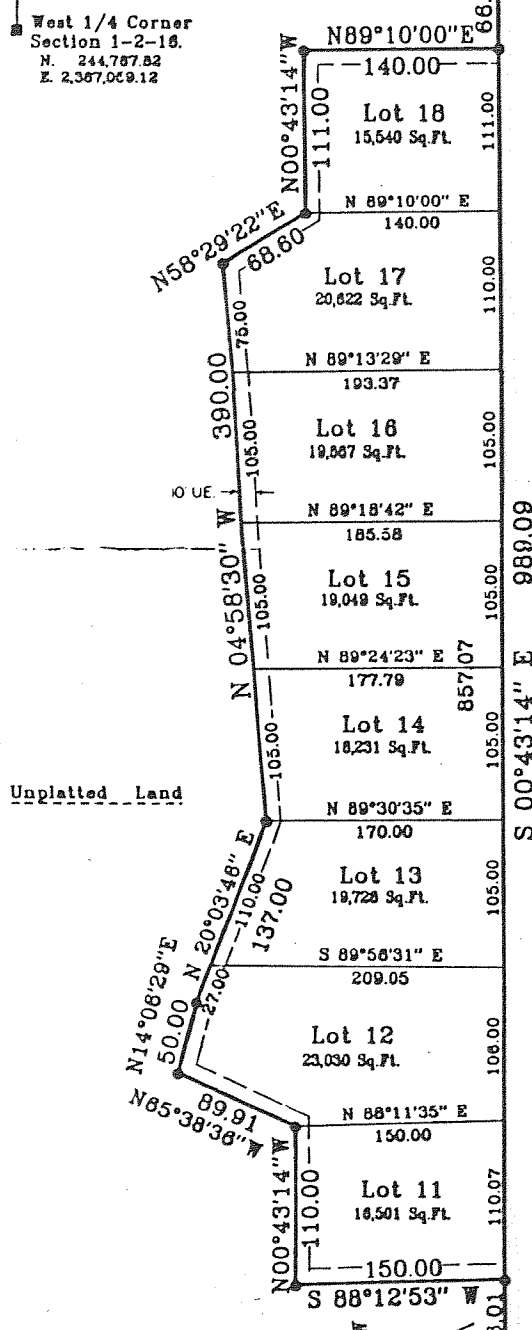

Centralia Street

Centralia Street (66' Wide)

Devendorf Street (49.5' Wide)

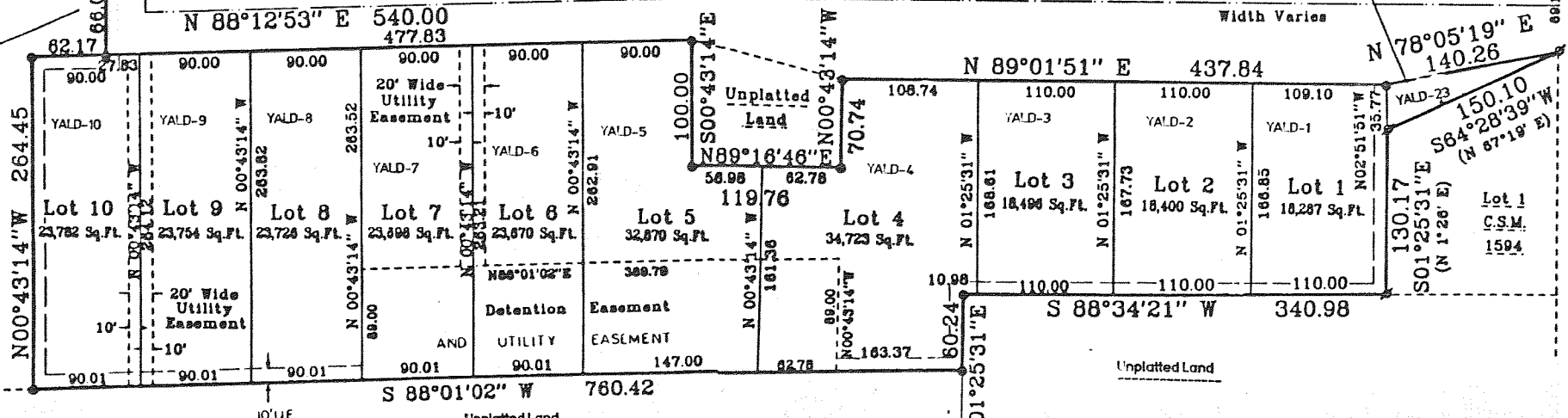

140