

MAPLE VIEW SUBDIVISION

LOCATED IN THE NW 1/4 & THE SW 1/4 OF THE NW 1/4 OF SECTION 31, TOWN 3 NORTH, RANGE 17 EAST, CITY OF ELKHORN, WALWORTH COUNTY, WISCONSIN

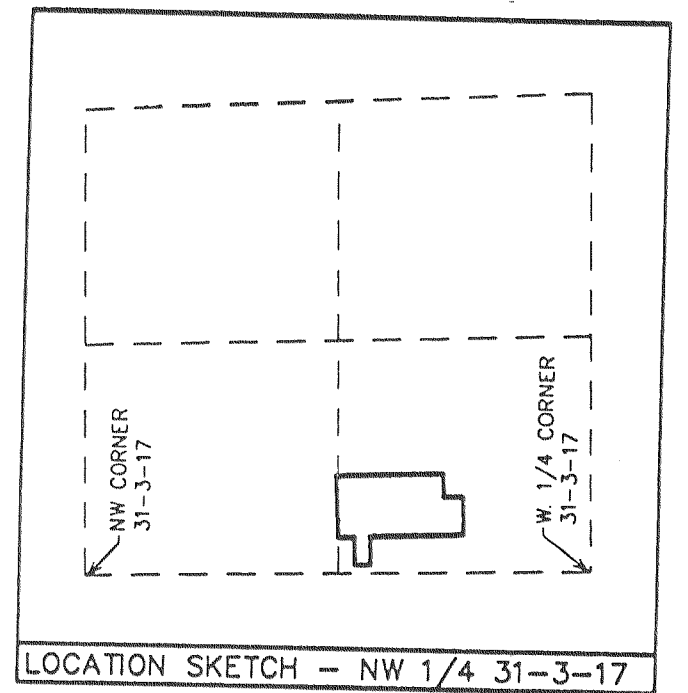

- LEGEND**
- FOUND IRON PIPE STAKE, 1" DIA.
 - FOUND IRON REBAR STAKE, 3/4" DIA.
 - ⊠ FOUND CONCRETE COUNTY MONUMENT W/BRASS CAP
 - ⚡ SET SOLID ROUND IRON BAR STAKE, 1 5/16" x 30" x 4.60 lbs./ft.
 - (XXX) RECORDED AS
- NOTE: ALL OTHER LOT CORNERS ARE SET IRON REBAR STAKES, 3/4" x 24" x 1.50 lbs./ft.

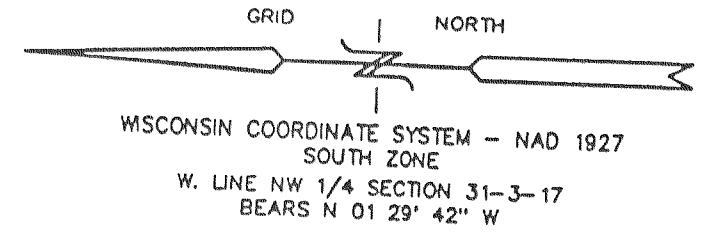
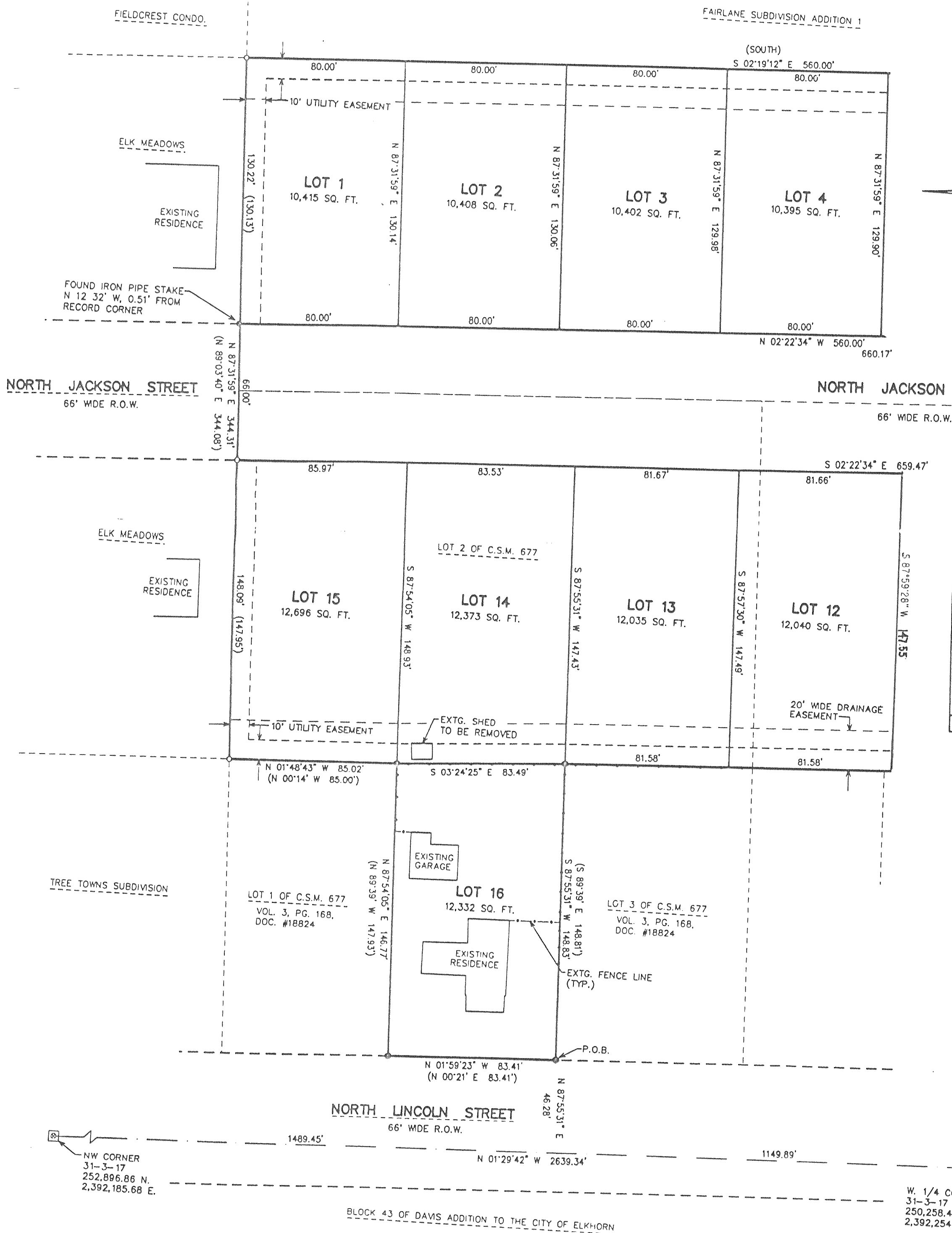
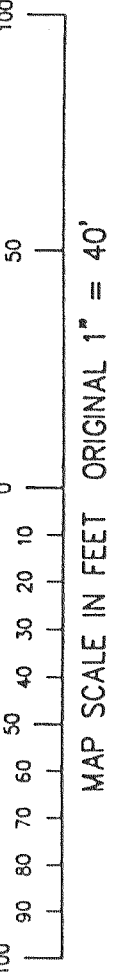

There are no objections to this plat with respect to Secs. 236.13, 236.16, 236.20 and 236.21(1) and (2), Wis. Stat., or by the County Planning Agency.

Certified September 4th 1999

Renee M. Parley
Department of Administration

W. 1/4 CORNER
31-3-17
250,258.44 N.
2,392,254.54 E.

BLOCK 43 OF DAMS ADDITION TO THE CITY OF ELKHORN