

CERTIFIED SURVEYS 3110, 3119

CITY OF ELKHORN

FARRIS, HANSEN & ASSOC. INC.

7 RIDGWAY COURT- P.O. BOX 437
ELKHORN, WISCONSIN 53121
PHONE (414) 723-2098
FAX (414) 723-5886

OWNER: ELKHORN DEVELOPMENT CO.)
ELKHORN, WI. 53121
ZONING: M-2

CERTIFIED SURVEY MAP NO. 3110

RECORDED IN VOLUME 17 OF CERTIFIED SURVEY
MAPS ON PAGE 39 AS
DOCUMENT NO. 415397
DATED: 05-10-1999

LOCATED IN THE ^{NE} NW 1/4 & THE ^{NE} NE 1/4
OF THE NW 1/4 OF SEC. 7
TOWN 2 NORTH, RANGE 17 EAST
CITY OF ELKHORN
WALWORTH COUNTY, WISCONSIN

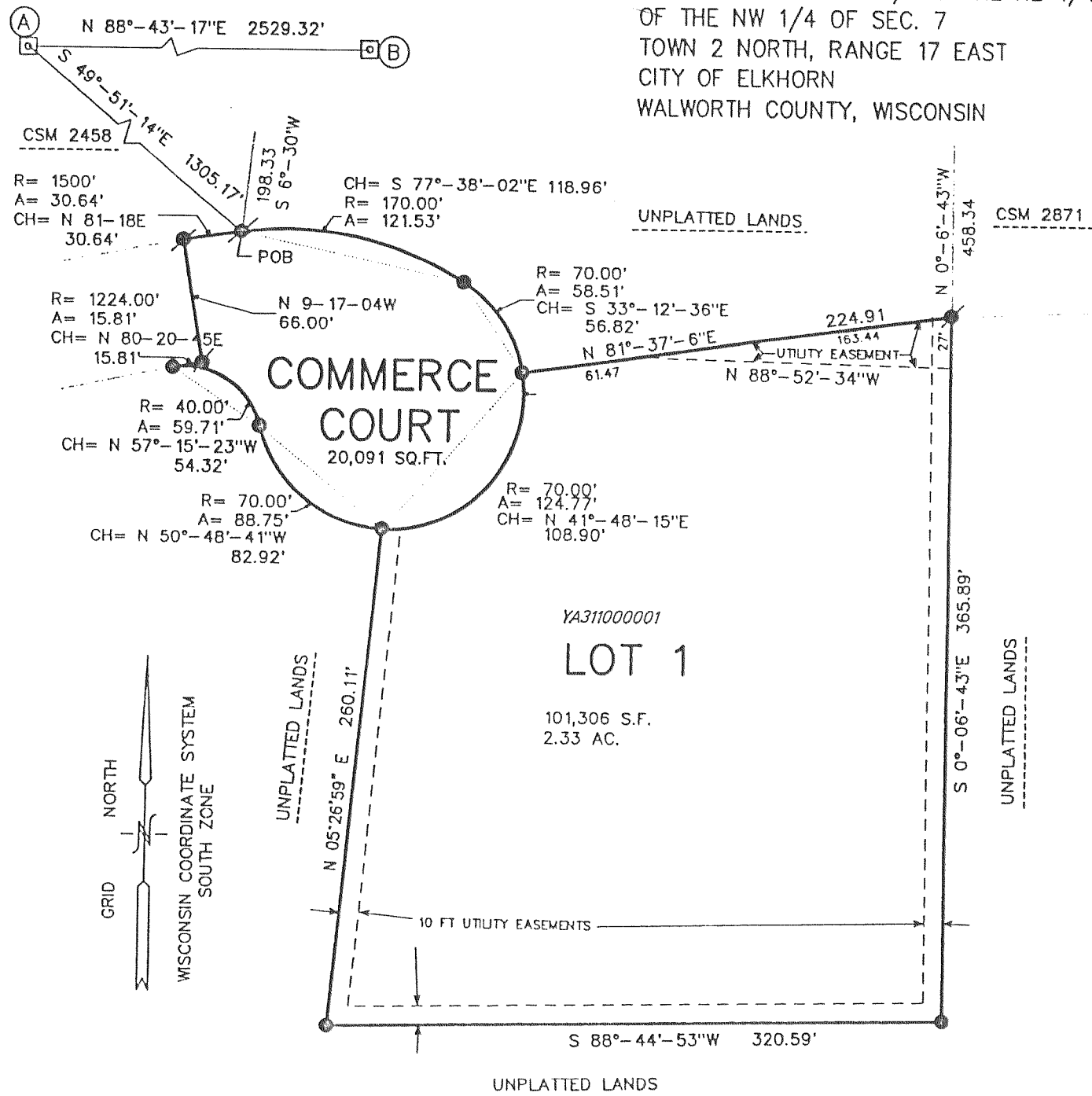

- LEGEND
- = FOUND IRON REBAR STAKE 3/4" DIA.
 - ⊙ = SET IRON REBAR STAKE 24" X 3/4" X 1.13 LBS./FT.
 - ⊠ = FOUND CONCRETE COUNTY MONUMENT W/ BRASS CAP
 - (XXX) = RECORDED AS

- (A) NW CORNER 7-2-17
242,305.85 N.
2,392,431.61 E.
- (B) N 1/4 CORNER
7-2-17

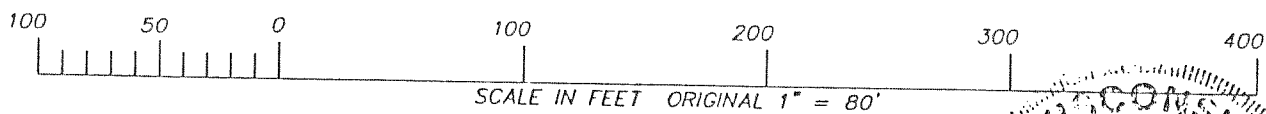

REVISIONS :

FARRIS, HANSEN & ASSOC. INC.

7 RIDGWAY COURT- P.O. BOX 437
ELKHORN, WISCONSIN 53121
PHONE (414) 723-2098
FAX (414) 723-5886

OWNER: CITY OF ELKHORN
ELKHORN, WI. 53121
ZONING: M-2

CERTIFIED SURVEY MAP NO. 3119

RECORDED IN VOLUME 17 OF CERTIFIED SURVEY
MAPS ON PAGE 67 AS
DOCUMENT NO. 418761
DATED 06-15-1999

LOCATED IN THE SW 1/4
OF THE SE 1/4 OF SEC. 6
TOWN 2 NORTH, RANGE 17 EAST
CITY OF ELKHORN, WALWORTH COUNTY, WI.

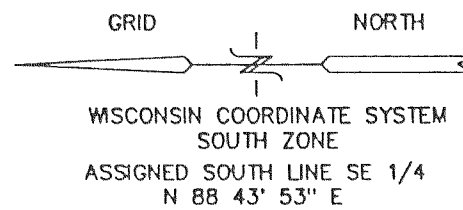

- LEGEND
- = FOUND IRON REBAR STAKE 3/4" DIA.
 - ⊠ = FOUND CONCRETE COUNTY MONUMENT
 - (XXX) = RECORDED AS
 - = SET IRON REBAR STAKE 24"X3/4"X1.5 LBS./FT.

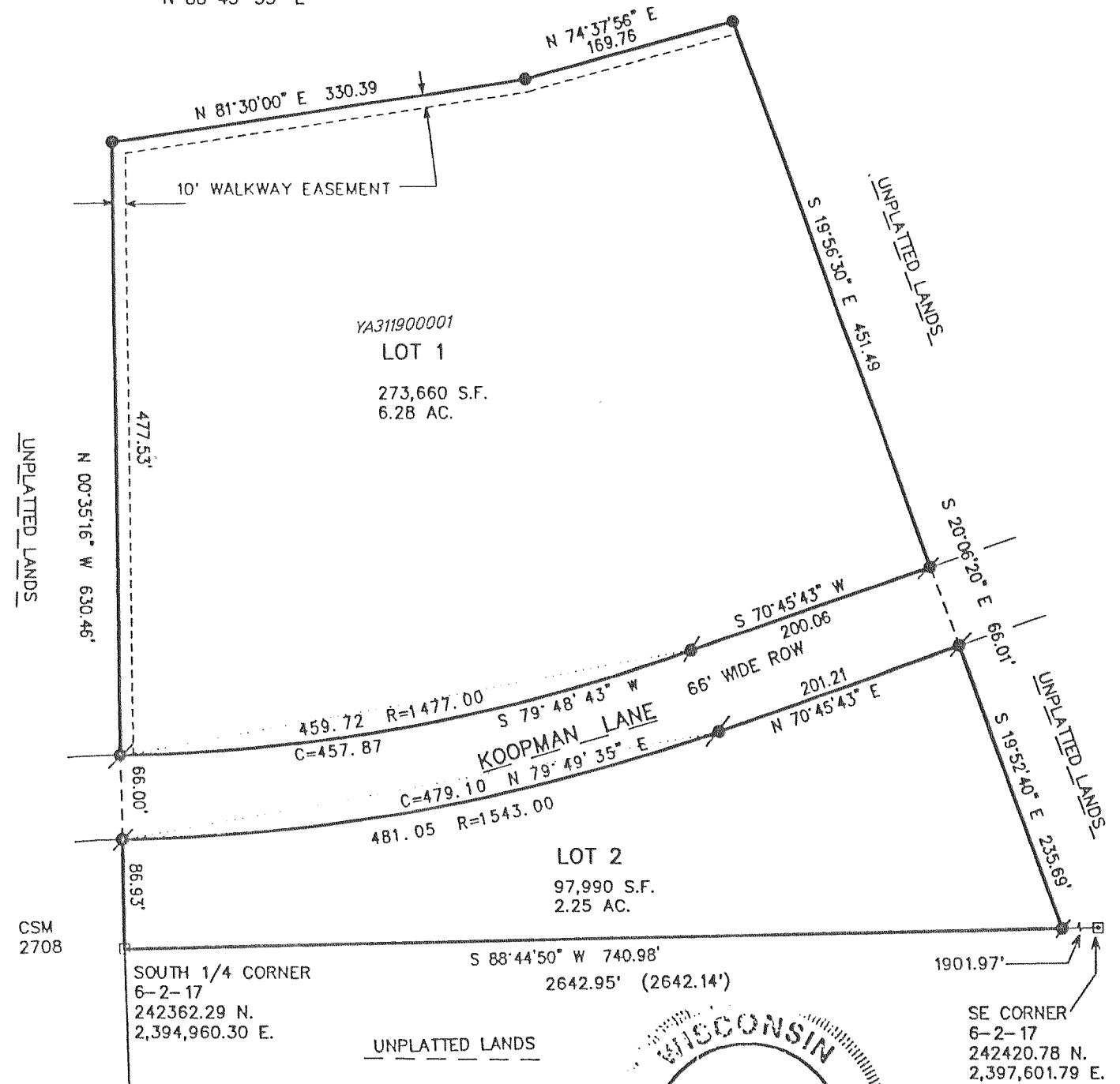

CSM 2708

SOUTH 1/4 CORNER
6-2-17
242362.29 N.
2,394,960.30 E.

SE CORNER
6-2-17
242420.78 N.
2,397,601.79 E.



REVISIONS :

5/12/99
Revised by [Signature]
[Signature]

