

CERTIFIED SURVEYS 3026, 3091

CITY OF ELKHORN

FARRIS, HANSEN & ASSOC. INC.

7 RIDGWAY COURT- P.O. BOX 437
ELKHORN, WISCONSIN 53121
PHONE (414) 723-2098
FAX (414) 723-5886

OWNER: CITY OF ELKHORN
ELKHORN, WI. 53121

ZONING: M-2

CERTIFIED SURVEY MAP NO. 3026

RECORDED IN VOLUME 16 OF CERTIFIED SURVEY
MAPS ON PAGE 128 AS
DOCUMENT NO. 395164

LOCATED IN THE NE 1/4
OF THE NW 1/4 OF SEC. 7
TOWN 2 NORTH, RANGE 17 EAST
CITY OF ELKHORN, WALWORTH COUNTY, WI.

LEGEND

- = FOUND IRON REBAR STAKE 3/4" DIA.
- = SET IRON REBAR STAKE 3/4" DIA X 24" X 1.2 LB/FT

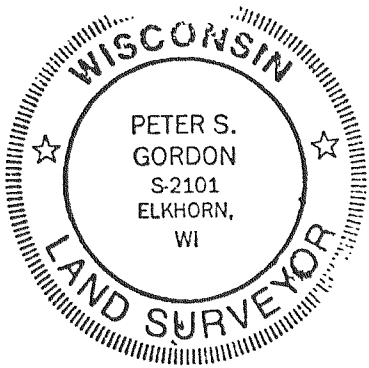
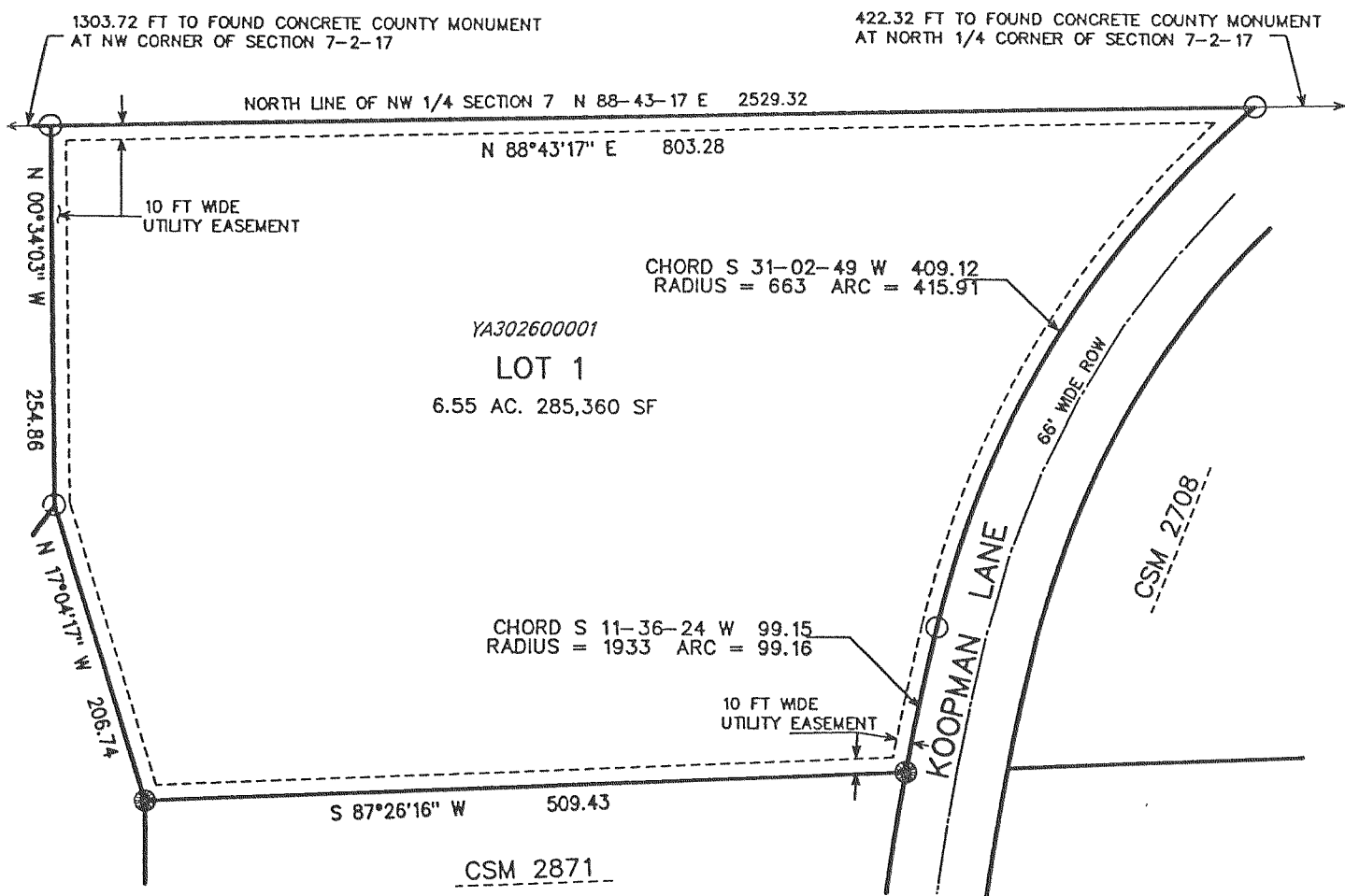
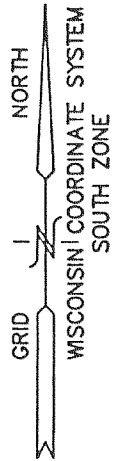

8/28/1998
Peter S. Gordon

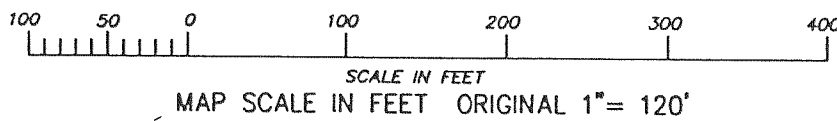

REVISIONS :

FARRIS, HANSEN & ASSOC. INC.

7 RIDGWAY COURT- P.O. BOX 437
ELKHORN, WISCONSIN 53121
PHONE (414) 723-2098
FAX (414) 723-5886

OWNER: CITY OF ELKHORN
9 SOUTH BROAD STREET
ELKHORN, WI 53121

ZONING: P-1
SOILS: Ph

CERTIFIED SURVEY NO. 3091

RECORDED IN VOLUME 3091
OF CERTIFIED SURVEY MAPS
ON PAGE 298
AS DOCUMENT NO. 410537

LOCATED IN PART OF THE SOUTHWEST 1/4
OF THE NORTHEAST 1/4 OF
SECTION 12, TOWN 2 NORTH, RANGE 16 EAST,
CITY OF ELKHORN,
WALWORTH COUNTY, WISCONSIN

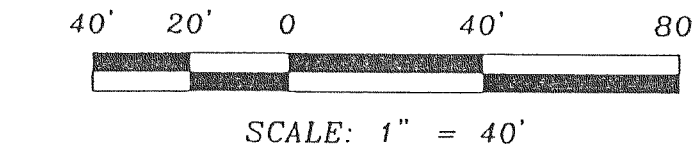
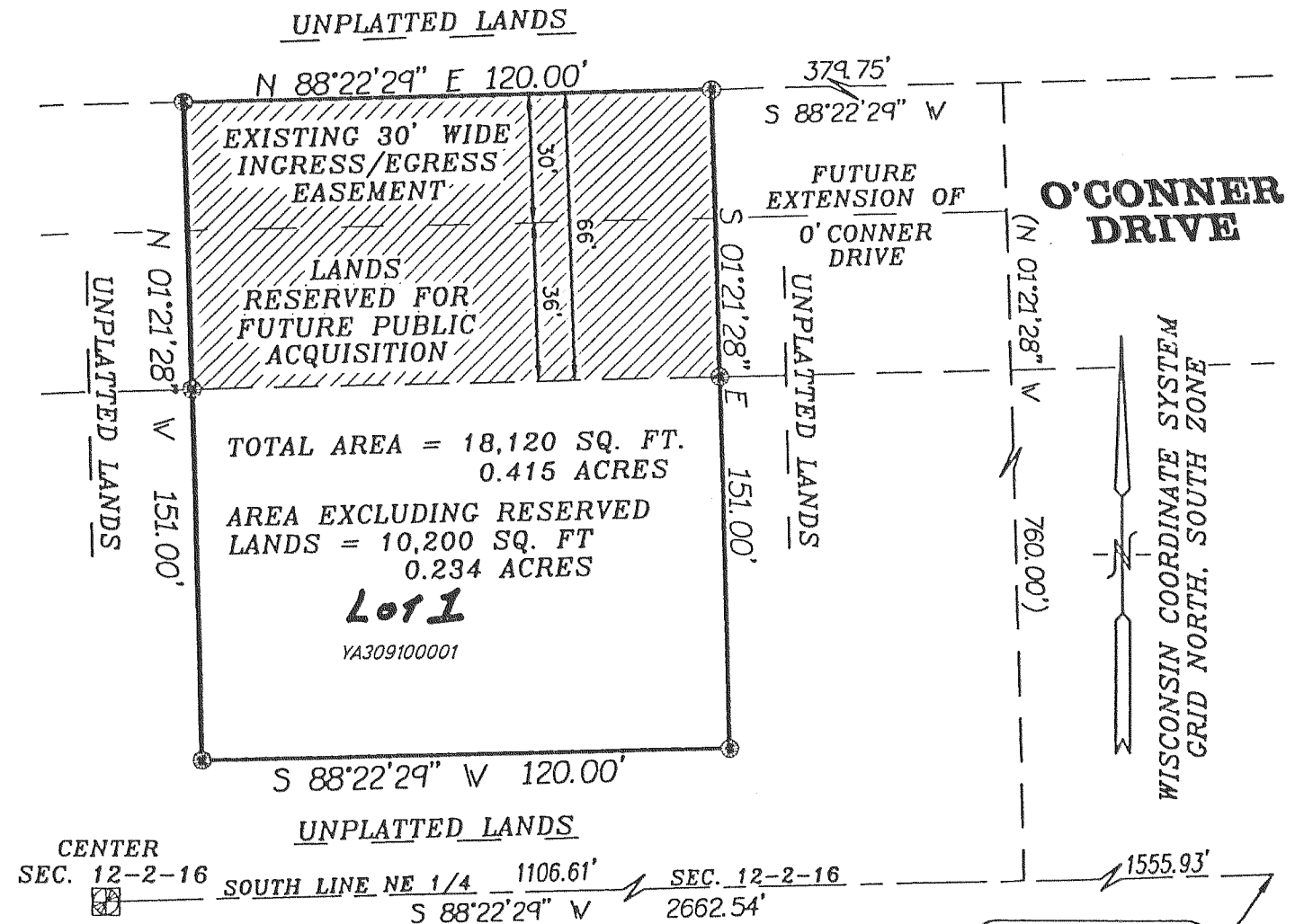

- LEGEND
- - SET IRON REBAR 3/4" x 24" WEIGHING 1.5 LBS/FT
 - - FOUND COUNTY CONCRETE MONUMENT W/BRASS CAP
 - () - RECORDED AS

LOCATION MAP NE 1/412-2-16

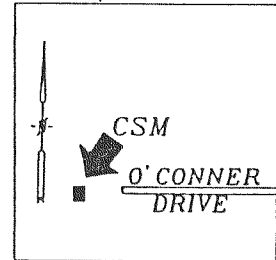

EAST 1/4 CORNER
SEC. 12-2-16
N 239,587.06
E 2,389,890.06

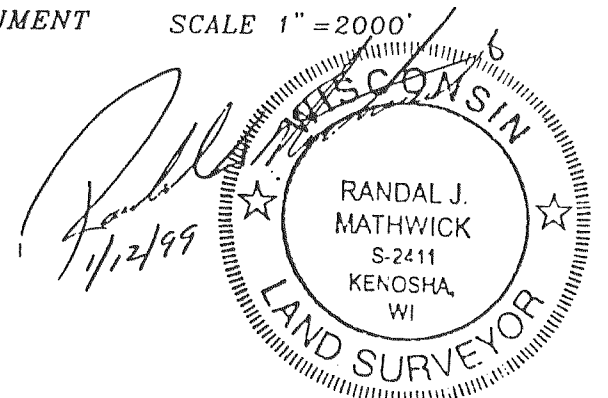

REVISIONS :