

CERTIFIED SURVEYS 2981, 2992

129

CITY OF ELKHORN

FARRIS, HANSEN & ASSOC. INC.

7 RIDGWAY COURT- P.O. BOX 437
ELKHORN, WISCONSIN 53121
PHONE (414) 723-2098
FAX (414) 723-5886

OWNER(S): MANN DEVELOPMENT L.L.C.
P.O. BOX 48
ELKHORN, WI. 53121
ZONING: B-2

CERTIFIED SURVEY MAP NO. 2981

RECORDED IN VOLUME 16 OF CERTIFIED SURVEY
MAPS ON PAGE 11 AS
DOCUMENT NO. 381231

PART OF THE NW 1/4 & THE NE 1/4 OF THE NE 1/4
SECTION 6, TOWN 2 NORTH, RANGE 17 EAST
CITY OF ELKHORN, WALWORTH COUNTY, WISCONSIN

LOT 1 IS NOW ELKHORN BUSINESS CENTRE, A CONDOMINIUM
REVISED: 03/09/01

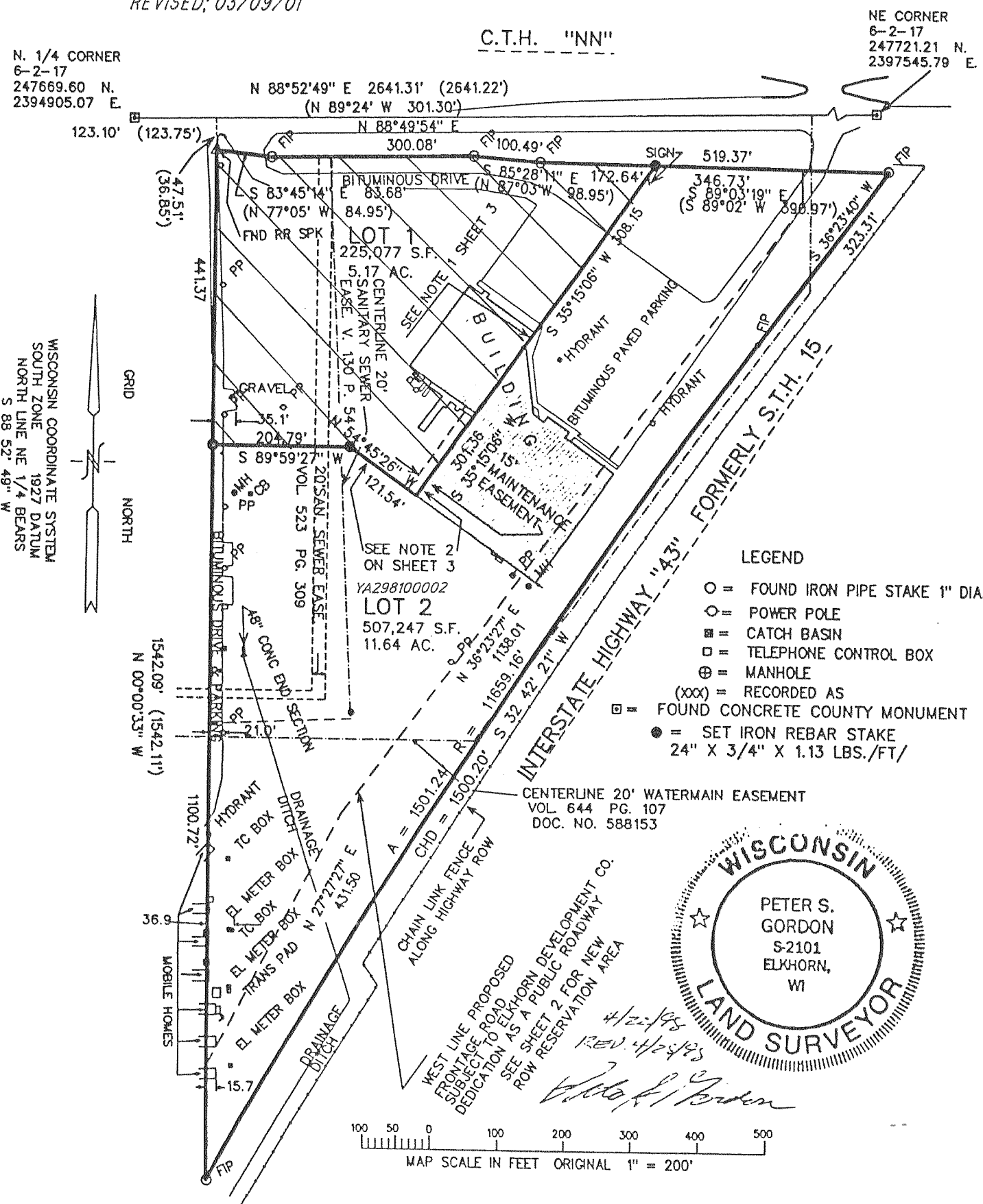

REVISIONS:

FARRIS, HANSEN & ASSOC. INC.

7 RIDGWAY COURT- P.O. BOX 437
ELKHORN, WISCONSIN 53121
PHONE (414) 723-2098
FAX (414) 723-5886

OWNER: CITY OF ELKHORN
ELKHORN, WISCONSIN

ZONING B-2

CERTIFIED SURVEY MAP NO. 2992

RECORDED IN VOLUME 16 OF CERTIFIED SURVEY
MAPS ON PAGE 39 AS
DOCUMENT NO. 383601

LOCATED IN THE SW 1/4 OF THE NW 1/4
SEC. 7, TOWN 2 NORTH, RANGE 17 EAST
CITY OF ELKHORN
WALWORTH COUNTY, WISCONSIN

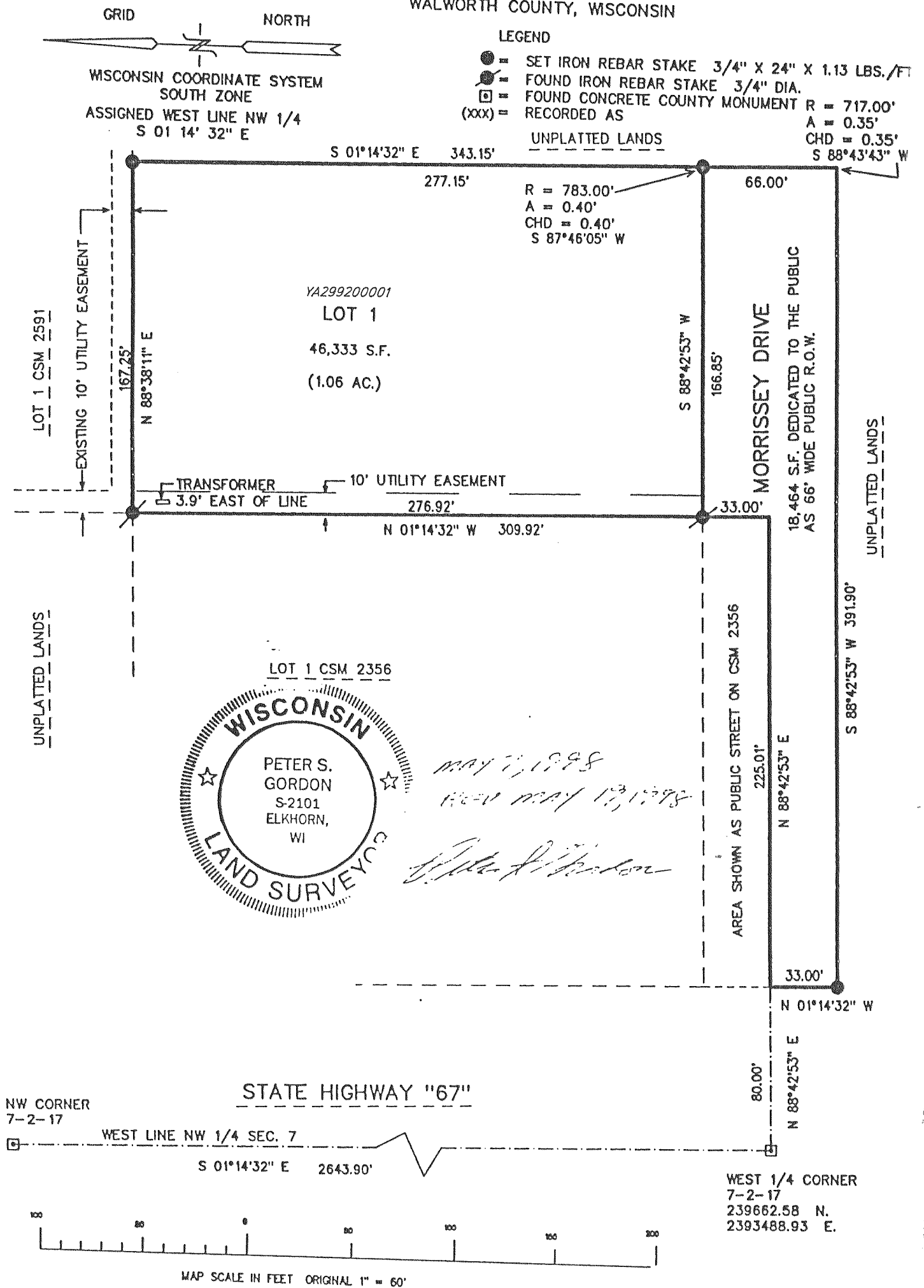

REVISIONS: