

# CERTIFIED SURVEYS 2914, 2924

## CITY OF ELKHORN

CERTIFIED SURVEY MAP NO. 2914  
 LOCATED IN THE NORTHWEST 1/4 AND THE  
 SOUTHWEST 1/4 OF THE NORTHEAST 1/4 OF  
 SECTION 31, T 3 N, R 17 E, CITY OF ELKHORN,  
 WALWORTH COUNTY, WISCONSIN, BEING A DIVISION  
 OF PART OF LOT 3 OF CERTIFIED SURVEY MAP NO.  
 1221.

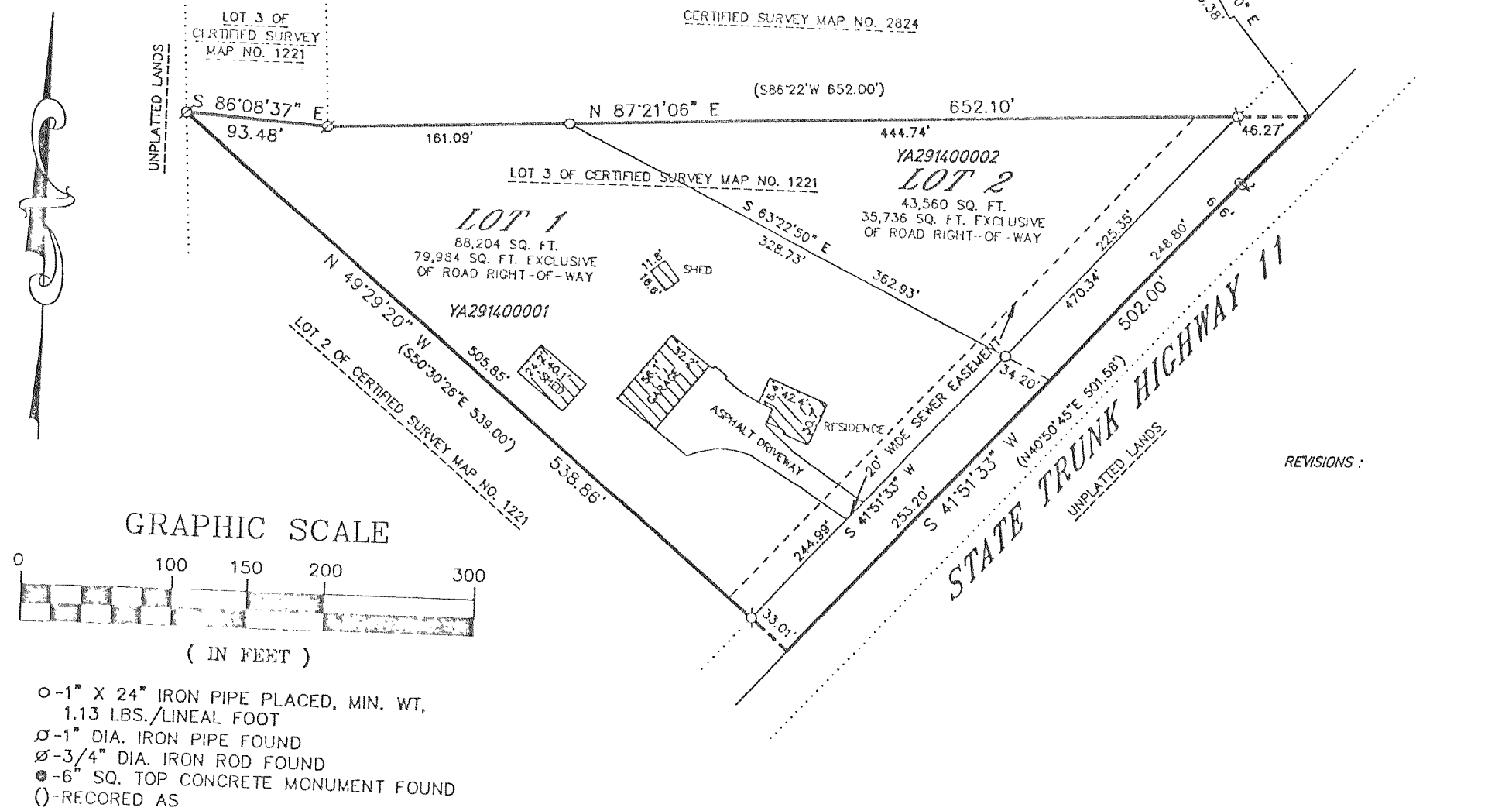

REVISIONS :

### FARRIS, HANSEN & ASSOC. INC.

7 RIDGEWAY COURT- P.O. BOX 437  
 ELKHORN, WISCONSIN 53121  
 PHONE (414) 723-2098  
 FAX (414) 723-5886

OWNER: SMN INVESTMENTS, LLL  
 BOX 48  
 ELKHORN, WI. 53121  
 ZONING B-5  
 SOILS: SeA, FsB

CERTIFIED SURVEY MAP NO. 2924

RECORDED IN VOLUME 15 OF CERTIFIED SURVEY  
 MAPS ON PAGE 184 AS  
 DOCUMENT NO. 368543

LOCATED IN THE NE AND NW 1/4'S OF THE SE 1/4  
 SECTION 13, TOWN 3 NORTH, RANGE 16 EAST  
 CITY OF ELKHORN, WALWORTH COUNTY, WISCONSIN

CURVE	ARC	RADIUS	CHORD LENGTH	CHORD BEARING
C1	321.80	667.30	318.69	N 86°54'12" E
C2	78.95	1215.00	78.94	N 11°22'00" W
C3	329.60	1110.00	328.39	S 70°46'34" E

NOTE: OUTLOT 1 IS RESTRICTED IN THAT NO STRUCTURES FOR HUMAN HABITATION SHALL BE ERECTED ON OUTLOT 1.

LINE	BEARING	DISTANCE
L1	S 00°00'01" W	65.91
L2	S 90°00'00" W	317.52
L3	N 00°50'00" W	48.70
L4	N 00°00'00" E	0.00
L5	S 01°21'45" E	255.84
L6	N 88°53'53" W	100.00
L7	S 11°38'00" E	116.30
L8	S 87°00'00" E	50.94
L9	S 00°14'00" E	111.65
L10	S 83°20'00" E	184.39

