

CERTIFIED SURVEYS 2897, 2898

CITY OF ELKHORN

FARRIS, HANSEN & ASSOC. INC.

7 RIDGEWAY COURT- P.O. BOX 437
ELKHORN, WISCONSIN 53121
PHONE (414) 723-2098
FAX (414) 723-5886

OWNER: GARY WALLEM
PO BOX 775
ELKHORN, WI. 53121

ZONING: M-2

NOTE 1. 12" STORM SEWER SHOWN ON FINAL SUBDIVISION PLAT (APPARENT EASEMENT) NO EVIDENCE VISIBLE OF SAID STORM SEWER VISIBLE ON DATE OF SURVEY.

CERTIFIED SURVEY NO. 2897

RECORDED IN VOLUME 15 OF CERTIFIED SURVEY
MAPS ON PAGE 119 AS
DOCUMENT NO. 363896

A DIVISION OF LOT 4 OF ECK SUBDIVISION
LOCATED IN THE SE 1/4 OF THE NE 1/4 SEC. 1
TOWN 2 NORTH, RANGE 16 EAST, CITY OF ELKHORN
WALWORTH COUNTY, WISCONSIN

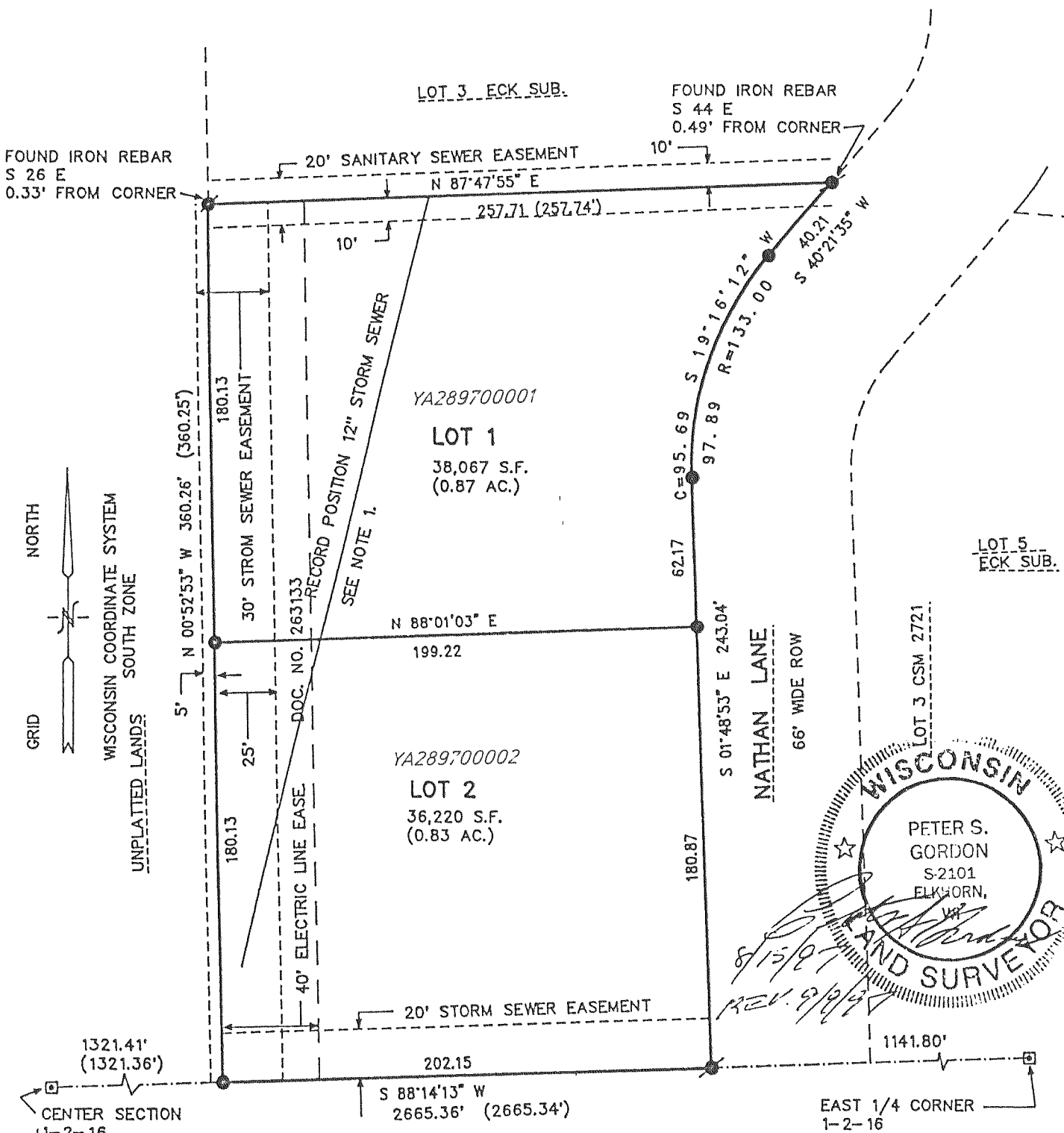
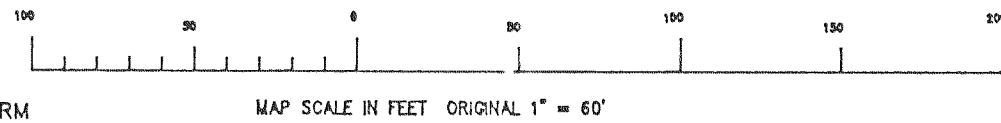

- = SET IRON REBAR STAKE 3/4" X 24" X 1.5 lbs./ft.
- = FOUND IRON REBAR STAKE 3/4" DIA.
- = FOUND CONCRETE COUNTY MONUMENT W/BRASS CAP
- (XXX) = RECORDED AS

REVISIONS :

FARRIS, HANSEN & ASSOC. INC.

7 RIDGEWAY COURT- P.O. BOX 437
ELKHORN, WISCONSIN 53121
PHONE (414) 723-2098
FAX (414) 723-5886

OWNER: CITY OF ELKHORN
ELKHORN, WISCONSIN

ZONING M-2

CERTIFIED SURVEY NO. 2898

RECORDED IN VOLUME 15 OF CERTIFIED SURVEY
MAPS ON PAGE 121 AS
DOCUMENT NO. 363897

LOCATED IN THE SE AND SW 1/4'S OF THE NW 1/4
SEC. 7, TOWN 2 NORTH, RANGE 17 EAST
CITY OF ELKHORN
WALWORTH COUNTY, WISCONSIN

NW CORNER
7-2-17

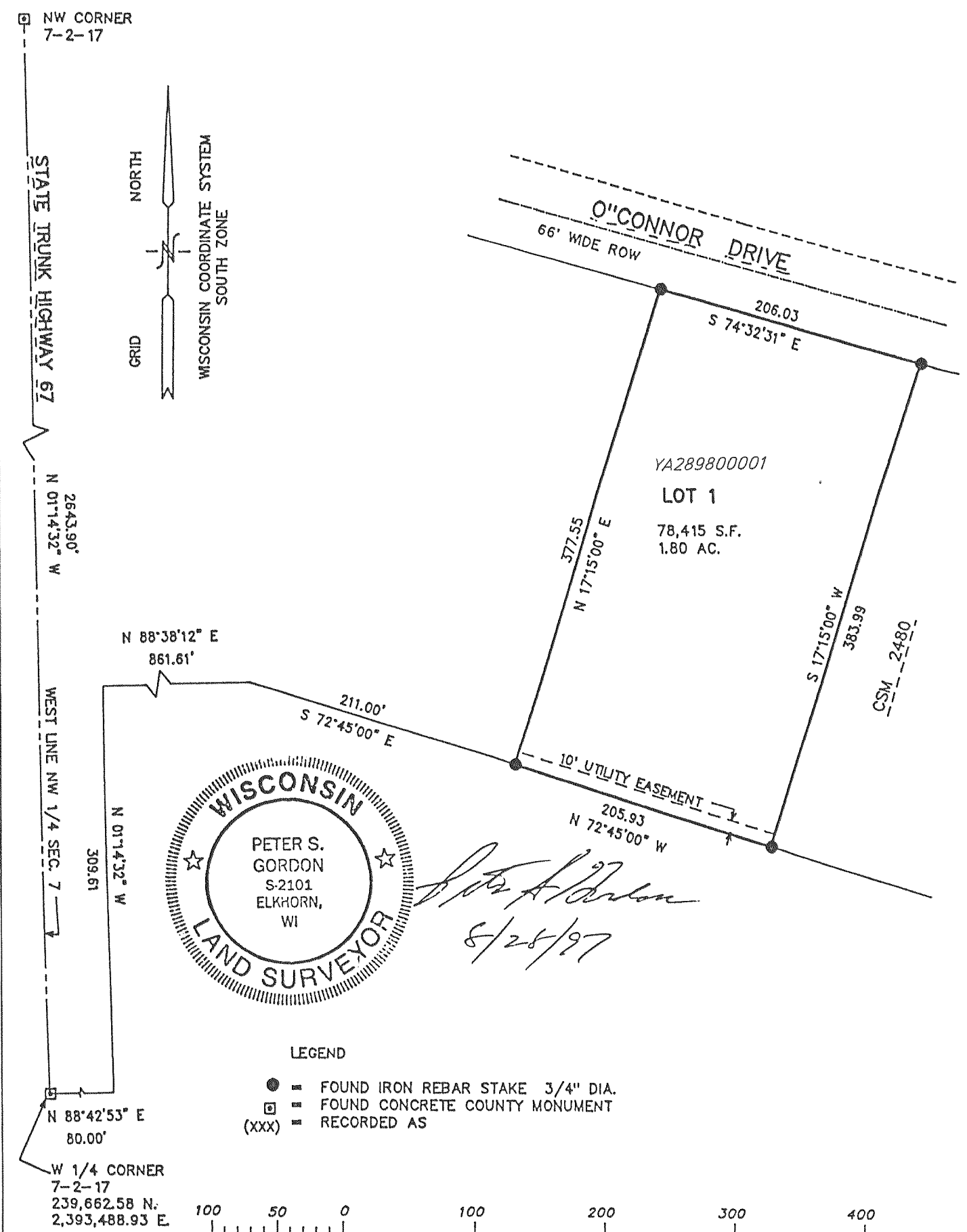

- LEGEND
- = FOUND IRON REBAR STAKE 3/4" DIA.
 - = FOUND CONCRETE COUNTY MONUMENT
 - (XXX) = RECORDED AS



REVISIONS :