

# CERTIFIED SURVEYS 2871, 2887

126

## CITY OF ELKHORN

FARRIS, HANSEN & ASSOC. INC.

7 RIDGEWAY COURT- P.O. BOX 437  
ELKHORN, WISCONSIN 53121  
PHONE (414) 723-2098  
FAX (414) 723-5886

OWNER: ELKHORN DEVELOPMENT CO.  
ELKHORN, WISCONSIN

ZONING M-2

CERTIFIED SURVEY NO. 2871

RECORDED IN VOLUME 15 OF CERTIFIED SURVEY  
MAPS ON PAGE 64 AS  
DOCUMENT NO. 358587

LOCATED IN THE NE 1/4 OF THE NW 1/4  
SEC. 7, TOWN 2 NORTH, RANGE 17 EAST  
CITY OF ELKHORN  
WALWORTH COUNTY, WISCONSIN

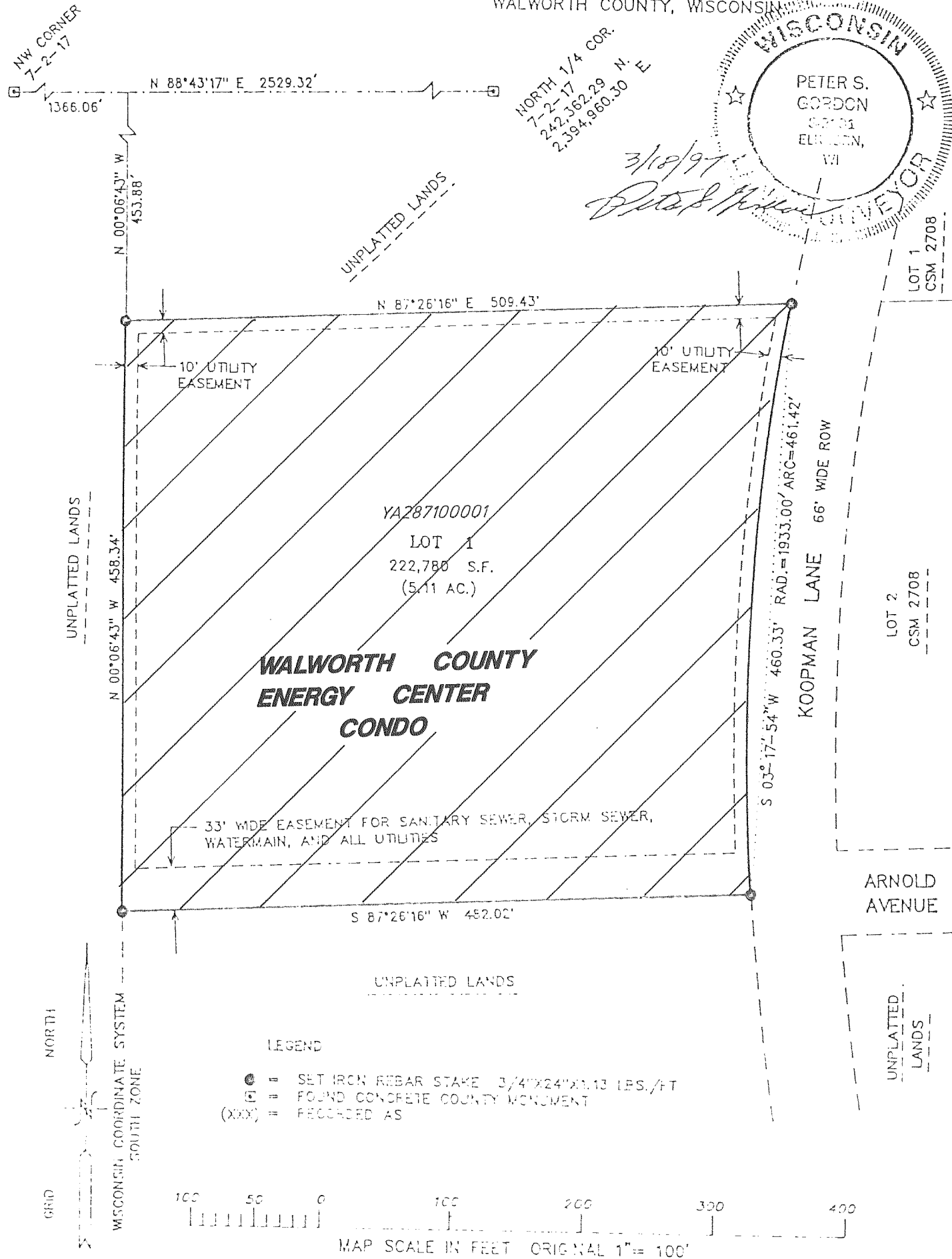
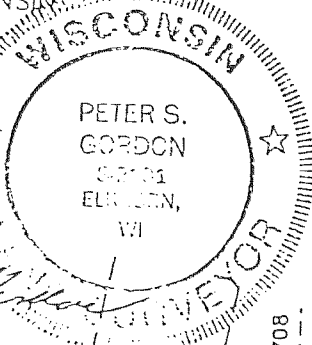

REVISIONS: 02/02/99

MAPPING DATE: 09/12/97

FARRIS, HANSEN & ASSOC. INC.

7 RIDGEWAY COURT- P.O. BOX 437  
ELKHORN, WISCONSIN 53121  
PHONE (414) 723-2098  
FAX (414) 723-5886

OWNER: RED OAK DEVELOPMENT  
C/O CONNIE P. GLATZ-HELMS  
628 N. SHORE DRIVE  
DELAVAN, WI. 53115

CERTIFIED SURVEY NO. 2887

RECORDED IN VOLUME 15 OF CERTIFIED SURVEY  
MAPS ON PAGE 99 AS  
DOCUMENT NO. 362260

A DIVISION OF OUTLOT 1 OF JACKSON CREEK SUBDIVISION  
LOCATED IN THE SW 1/4 OF THE SW 1/4 SEC. 7  
TOWN 2 NORTH, RANGE 17 EAST, CITY OF ELKHORN  
WALWORTH COUNTY, WISCONSIN

ZONING RM-2

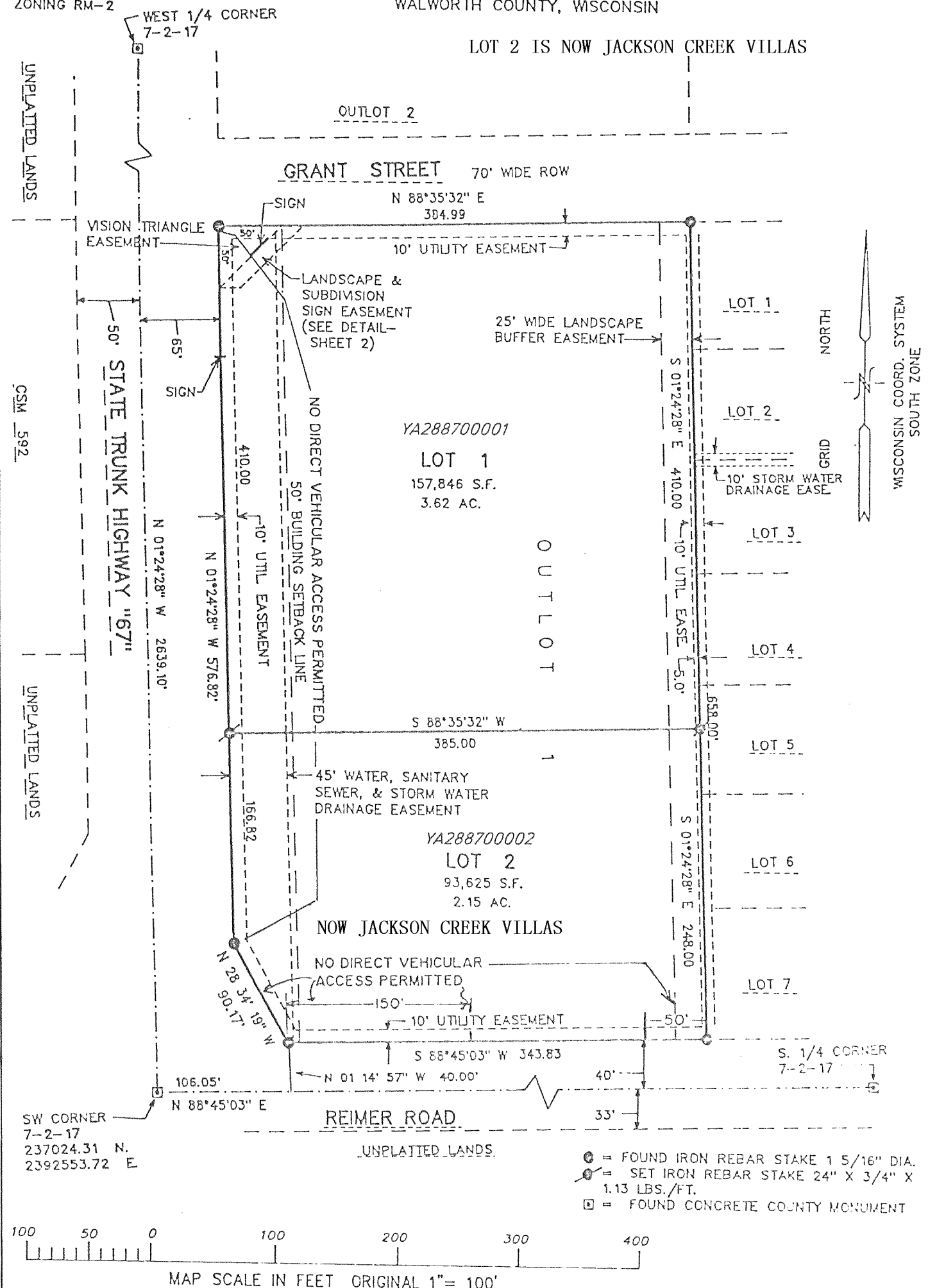

REVISIONS: