

NATHAN LANE CONDOMINIUM NO. 1

LOT 2 OF CERTIFIED SURVEY NO. 2721
 LOCATED IN THE SE 1/4 OF THE NE 1/4 OF SECTION
 1, TOWN 2 NORTH, RANGE 16 EAST,
 CITY OF ELKHORN, WALWORTH COUNTY, WISCONSIN

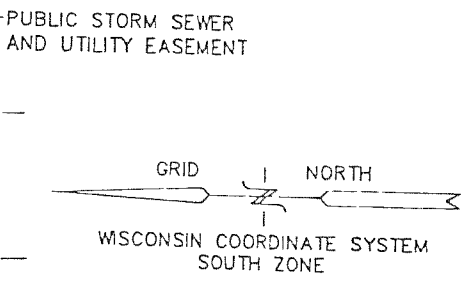
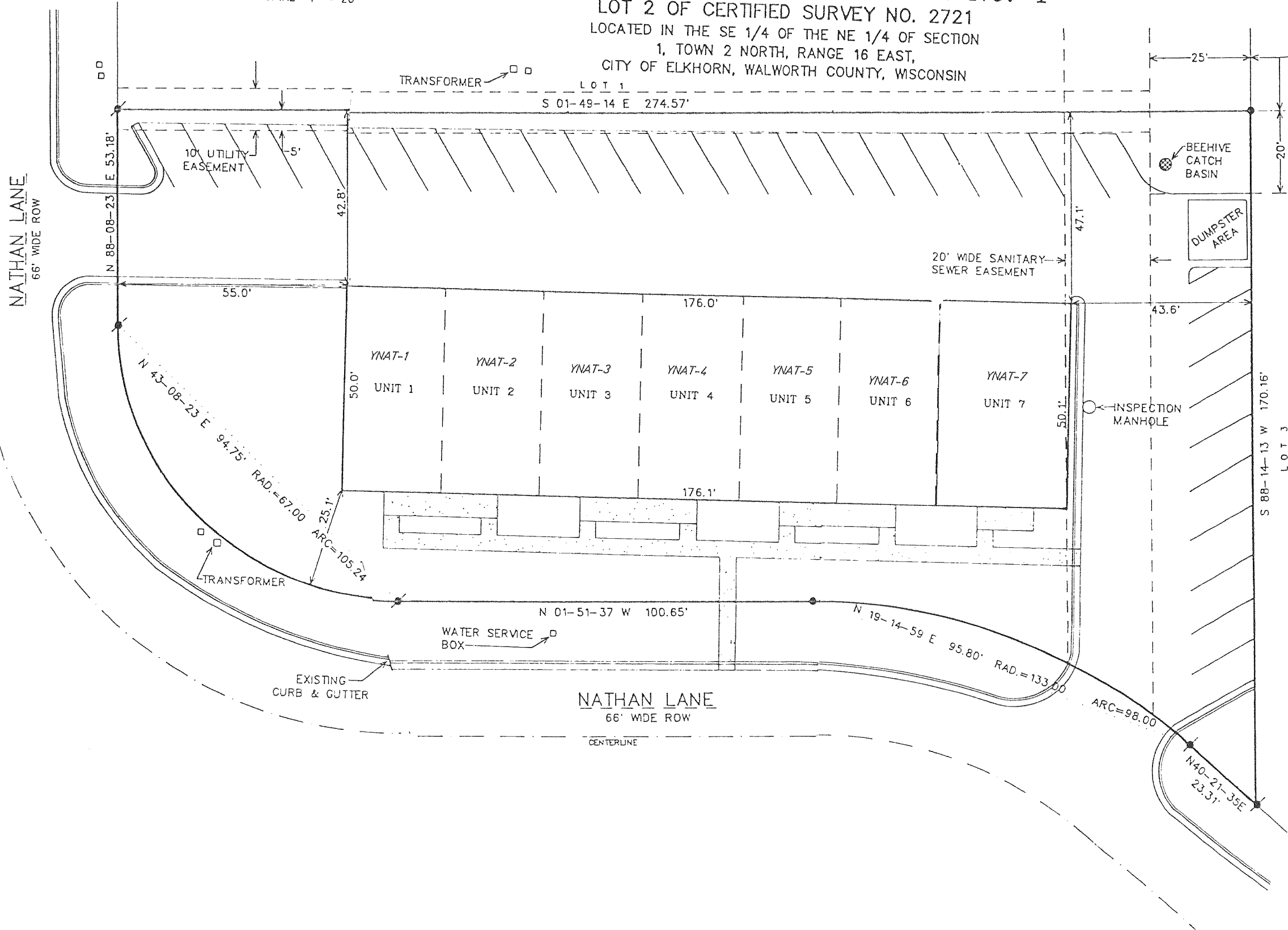

NOTE: BUILDING EXTERIOR AND UTILITIES SHOWN ARE AS-BUILT. PARKING AND OTHER IMPROVEMENTS SHOWN ON THIS EXHIBIT REPRESENT PROPOSED CONSTRUCTION NOT YET BEGUN AS OF THE DATE HEREOF.

- LEGEND
- = FOUND IRON REBAR STAKE, 3/4"
 - = UTILITY BOX LOCATED
 - = SET IRON REBAR STAKE, 3/4" X 24" X 1.50 lbs./ft.
 - (XXX) = RECORDED AS

REVISIONS :