

CERTIFIED SURVEYS 2837, 2864

124

CITY OF ELKHORN

FARRIS, HANSEN & ASSOC. INC.

7 RIDGWAY COURT- P.O. BOX 437
ELKHORN, WISCONSIN 53121
PHONE (414) 723-2098
FAX (414) 723-5886

OWNER: ELKHORN DEVELOPMENT CO.
ELKHORN, WISCONSIN 53121

ZONING: M-2

CERTIFIED SURVEY NO. 2837

RECORDED IN VOLUME 14 OF CERTIFIED SURVEY
MAPS ON PAGE 308 AS

DOCUMENT NO. 353355

LOCATED IN THE NE 1/4 AND SE 1/4 OF THE NW 1/4
OF SECTION 7, TOWN 2 NORTH, RANGE 17 EAST, CITY
OF ELKHORN, WALWORTH COUNTY, WISCONSIN

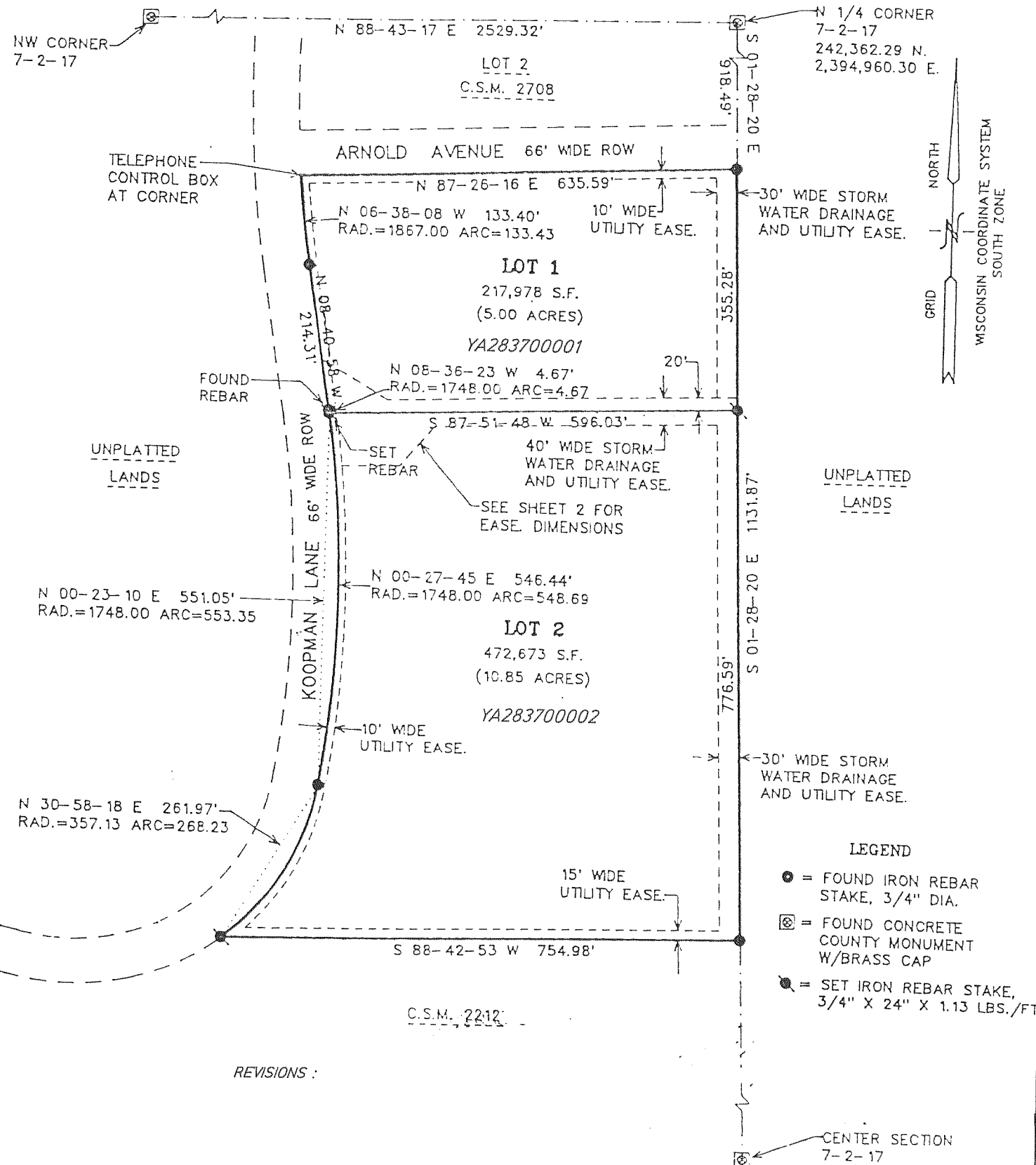

REVISIONS :

DIMENSIONS FOR 40' WIDE STORM WATER DRAINAGE AND UTILITY EASEMENT

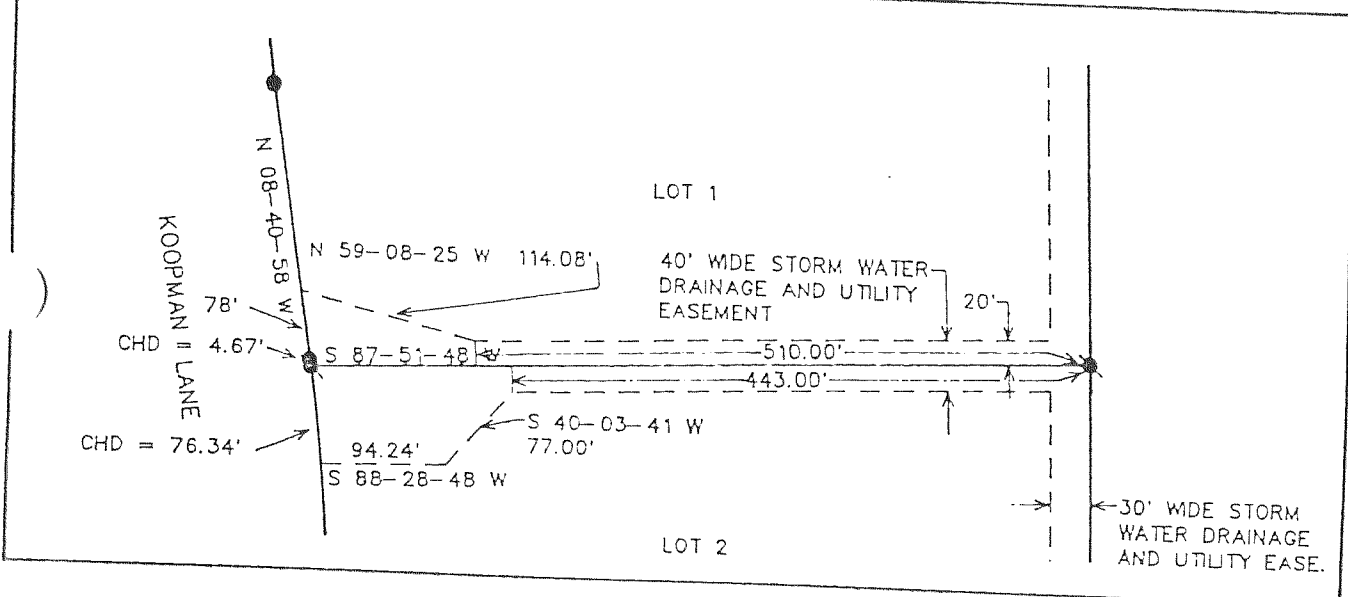

FARRIS, HANSEN & ASSOC. INC.

7 RIDGWAY COURT- P.O. BOX 437
ELKHORN, WISCONSIN 53121
PHONE (414) 723-2098
FAX (414) 723-5886

OWNER: TERONOMY BUILDERS, INC.
TOM LARSON, REPRESENTATIVE
P.O. BOX 479
EAST TROY, WISCONSIN 53120

ZONING RD-1

CERTIFIED SURVEY NO. 2864

RECORDED IN VOLUME 15 OF CERTIFIED SURVEY
MAPS ON PAGE 47 AS

DOCUMENT NO. 357203

A DIVISION OF LOT 4 OF URBANDALE SUBDIVISION
LOCATED IN THE SW 1/4 OF THE NW 1/4,
THE SE 1/4 OF THE NW 1/4, THE SW 1/4 OF THE NE 1/4
AND THE NW 1/4 OF THE SW 1/4, OF
SECTION 1, TOWN 2 NORTH, RANGE 16 EAST,
CITY OF ELKHORN, WALWORTH COUNTY, WISCONSIN

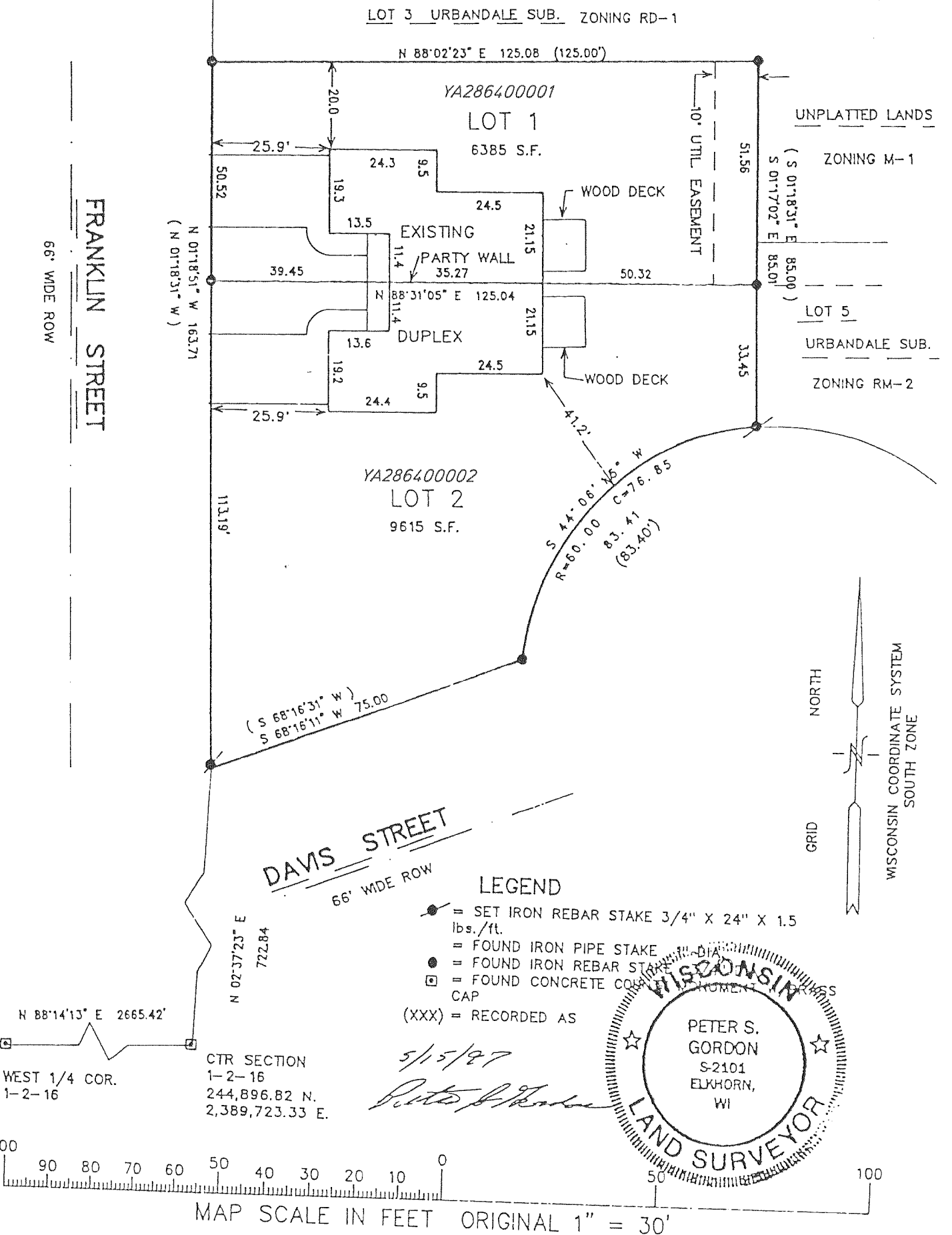

REVISIONS :

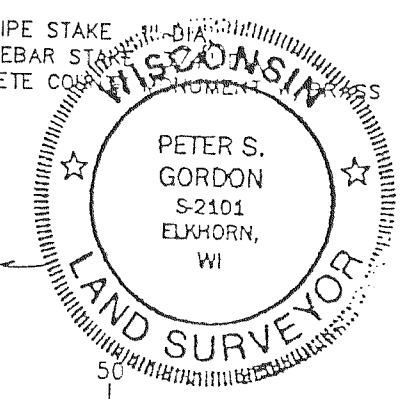
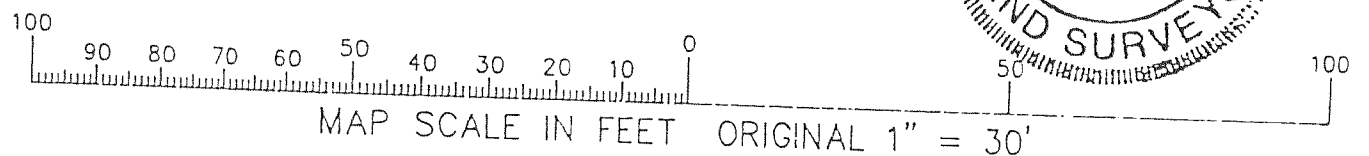

5/15/97
Peter S. Gordon