

CERTIFIED SURVEYS 2808, 2823

CITY OF ELKHORN

FARRIS, HANSEN & ASSOC. INC.

7 RIDGEWAY COURT- P.O. BOX 437
ELKHORN, WISCONSIN 53121
PHONE (414) 723-2098
FAX (414) 723-5886

OWNER: MILLS-MCKILLIP VENTURES,
A PARTNERSHIP
P.O. BOX "P"
BURLINGTON, WISCONSIN 53105
ZONING B-2

CERTIFIED SURVEY NO. 2808

RECORDED IN VOLUME 14 OF CERTIFIED SURVEY
MAPS ON PAGE 241 AS
DOCUMENT NO. 347536

A DIVISION OF LOT 1 OF CERTIFIED SURVEY
MAP NO. 2739, RECORDED IN VOL. 14 ON
PAGE NO. 94, AS DOC. 336789, LOCATED
IN THE NE 1/4 OF THE SE 1/4 OF SECTION
25, TOWN 3 NORTH, RANGE 16 EAST, CITY
OF ELKHORN, WALWORTH COUNTY, WISCONSIN

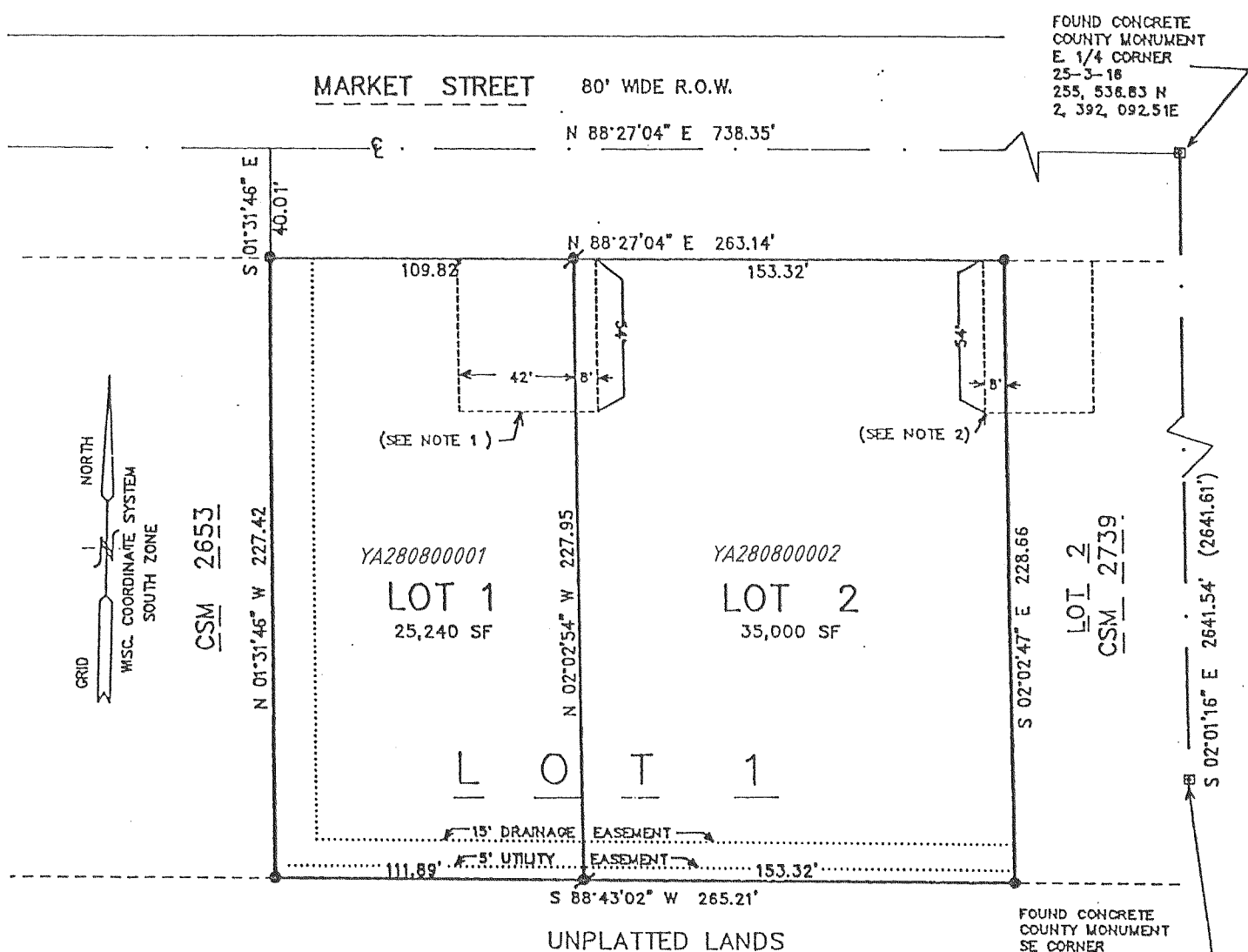

NOTE 1: AREA RESERVED FOR COMMON INGRESS AND
EGRESS.
REPLACING EXISTING 100' LIMITED ACCESS TO LOT 1
CSM 2739.
NO DIRECT ACCESS TO LOT 1, WEST OF THE COMMON
ACCESS AREA SHOWN, WILL BE PERMITTED.

NOTE 2: EXISTING AREA RESERVED FOR COMMON
INGRESS AND EGRESS FOR LOTS 1 AND 2 OF CSM

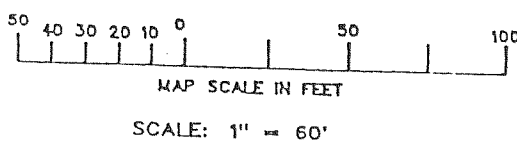

- LEGEND
- = FOUND IRON REBAR STAKE 3/4" DIA.
 - = SET IRON REBAR STAKE 24"X3/4" X 1.13 LBS./FT
 - ⊠ = FOUND CONCRETE COUNTY MONUMENT
 - (XXX) = AS RECORDED

REVISIONS:

FARRIS, HANSEN & ASSOC. INC.

7 RIDGEWAY COURT- P.O. BOX 437
ELKHORN, WISCONSIN 53121
PHONE (414) 723-2098
FAX (414) 723-5886

OWNER: MARY J. SCHIMKE
81 CLARK STREET
ELKHORN, WI. 53121

CERTIFIED SURVEY NO. 2823

RECORDED IN VOLUME 14 OF CERTIFIED SURVEY
MAPS ON PAGE 273 AS
DOCUMENT NO. 350780

A REDIVISION OF LOTS 1, 2, 7, & 8 OF BLOCK 3 OF
PRESTON'S ADD. AND THE WESTERLY 1/2 OF THE
VACATED PORTION OF WASHINGTON STREET
APPURTENANT THERETO. LOCATED IN THE SE 1/4
OF THE NE 1/4 OF SECTION 1, T2N., R16E., CITY
OF ELKHORN, WALWORTH COUNTY, WISCONSIN.

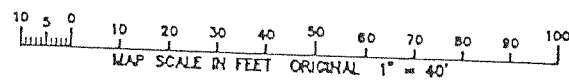
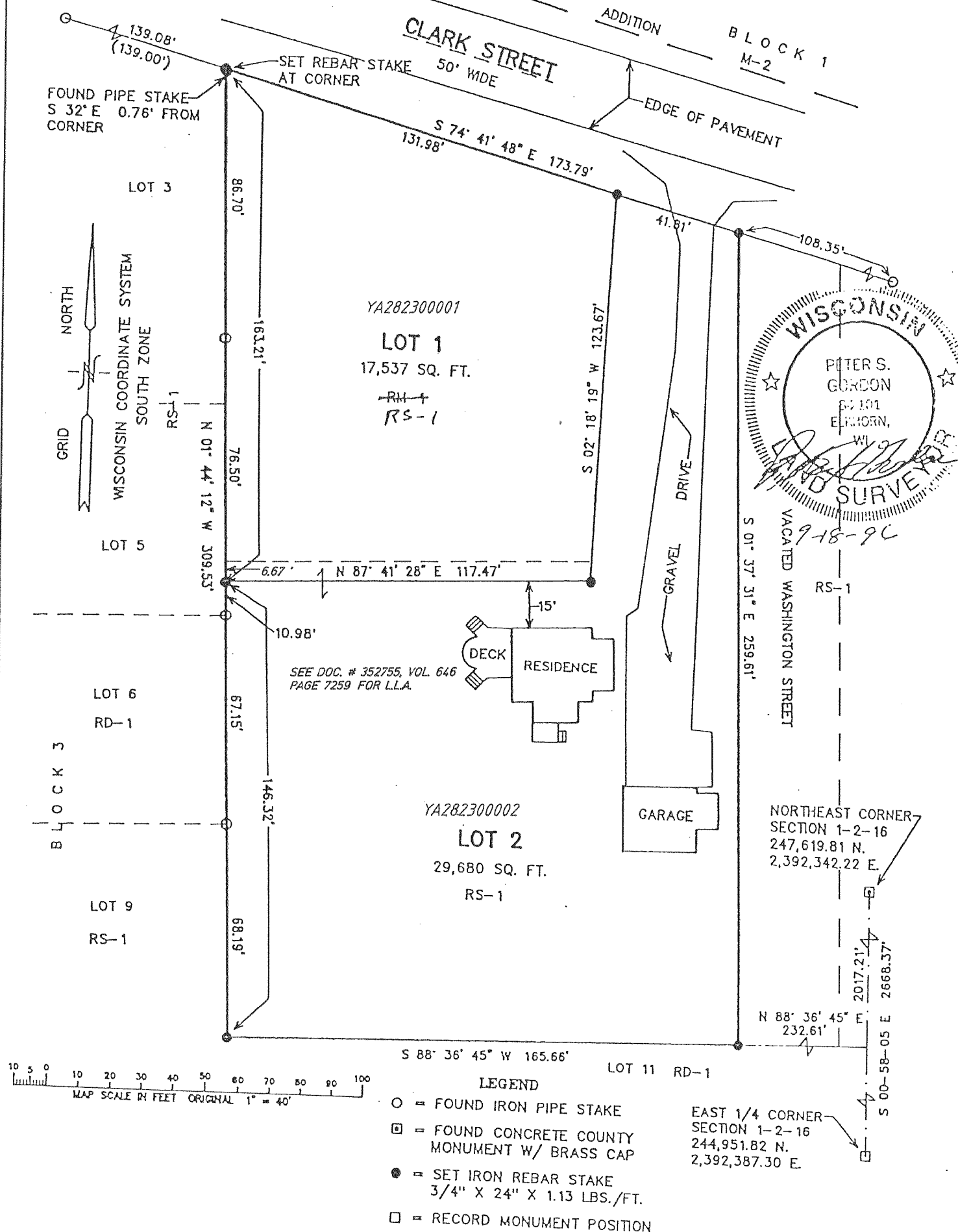

- LEGEND
- = FOUND IRON PIPE STAKE
 - ⊠ = FOUND CONCRETE COUNTY MONUMENT W/ BRASS CAP
 - = SET IRON REBAR STAKE 3/4" X 24" X 1.13 LBS./FT.
 - = RECORD MONUMENT POSITION

REVISIONS: 10/28/98