

SANDY LANE CONDOMINIUM

LOT 8 OF NICHOLS SUBDIVISION

LOCATED IN THE NW 1/4 OF THE NE 1/4 SECTION 31

TOWN 3 NORTH, RANGE 17 EAST, CITY OF ELKHORN

WALWORTH COUNTY, WISCONSIN

- = FOUND IRON PIPE STAKE
- ⊕ = MANHOLE FOUND
- (xxx) = RECORDED AS
- L.C.E. = LIMITED COMMON ELEMENT

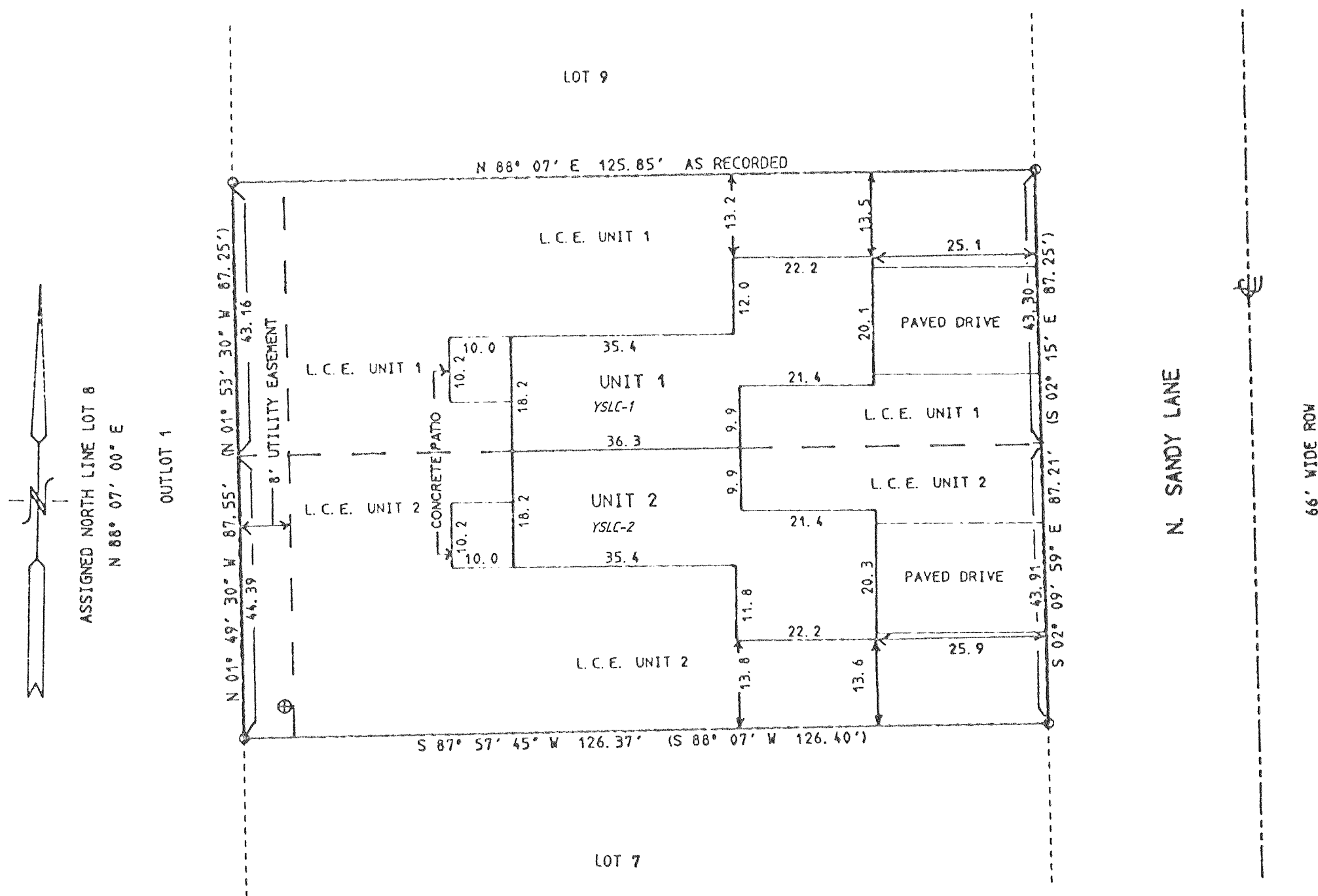

REVISIONS : 02/17/97

