

CERTIFIED SURVEYS 2721, 2725

118

CITY OF ELKHORN

FARRIS, HANSEN & ASSOC. INC.

7 RIDGWAY COURT - P. O. BOX 437 ELKHORN,
WISCONSIN 53121

PHONE (414) 723-2098

FAX (414) 723-5886

OWNER: GARY WALLEM

PO BOX 775

ELKHORN, WI.

ZONING:

LOT 1 RM-1

LOTS 2 & 3 M-1

A DIVISION OF LOTS 5 & 6
OF ECK SUBDIVISION

CERTIFIED SURVEY NO. 2721

RECORDED IN VOLUME 14 OF CERTIFIED SURVEY

MAPS ON PAGE 57 AS

DOCUMENT NO. 333829

LOCATED IN THE SE 1/4 OF THE NE 1/4
OF SECTION 1, TOWN 2 NORTH, RANGE
16 EAST, CITY OF ELKHORN, WALWORTH
COUNTY, WISCONSIN

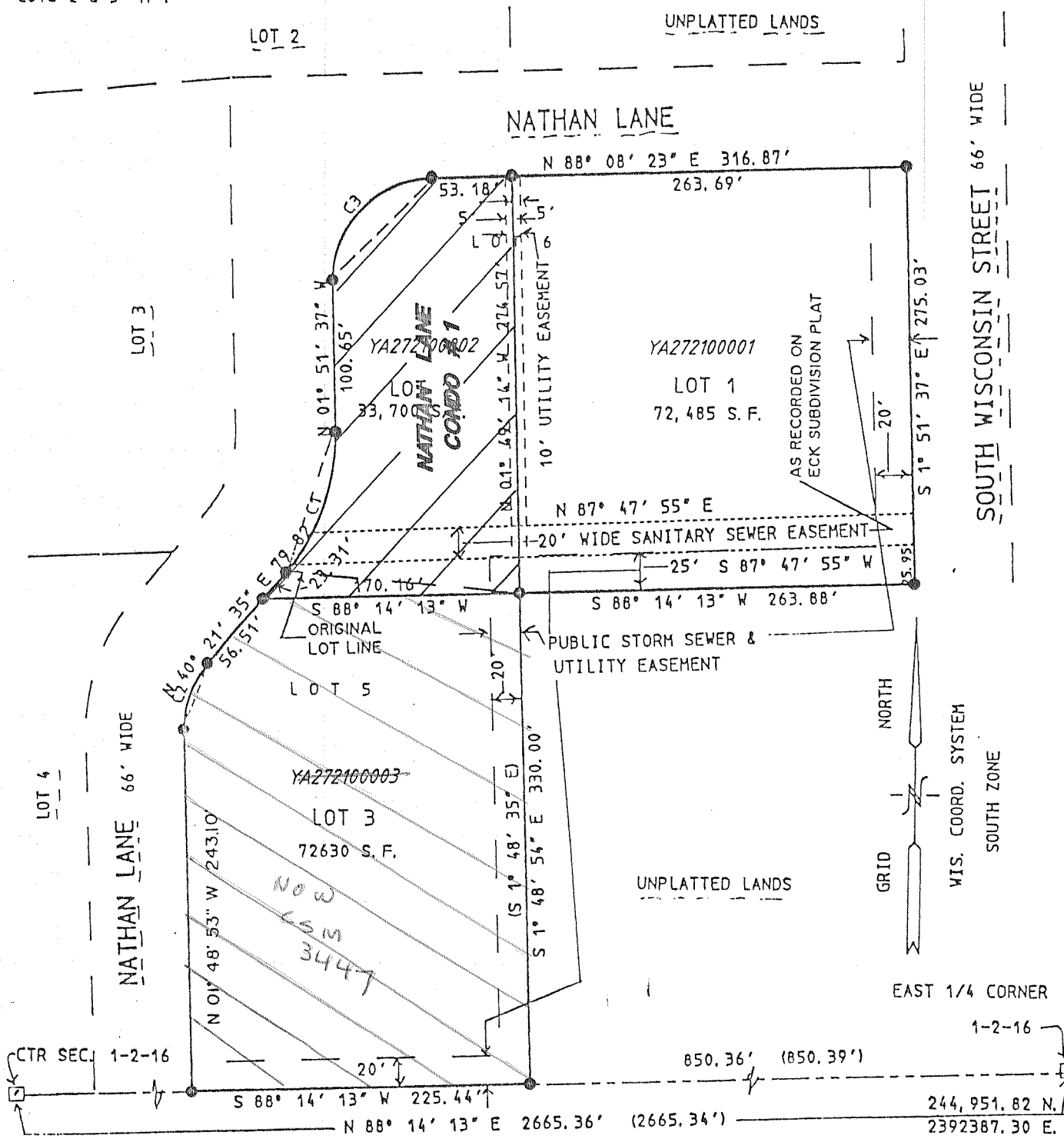

CURVE	ARC	RADIUS	CHORD LENGTH	CHORD BEARING
C1	98.00	133.00	95.80	N 19° 14' 59" E
C2	49.31	67.00	48.21	N 19° 16' 12" E
C3	105.24	67.00	94.75	N 43° 08' 23" E

- = FOUND IRON PIPE STAKE
- = SET IRON REBAR STAKE 24" X 3/4" X 1.5 LBS./FT.
- = FOUND CONCRETE COUNTY MONUMENT
- (xxx) = RECORDED AS

MAP SCALE IN FEET 1" = 100'

REVISIONS: 07/14/97

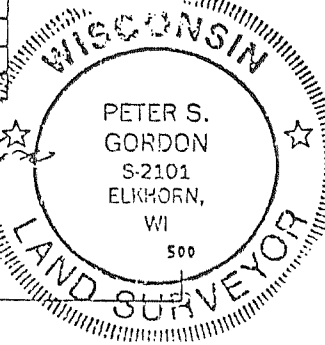

MAPPING DATE: 07/22/96

FARRIS, HANSEN & ASSOC. INC.

7 RIDGWAY COURT - P. O. BOX 437 ELKHORN,
WISCONSIN 53121

PHONE (414) 723-2098

FAX (414) 723-5886

OWNER: THE ESTATE OF MARIE M. KENNEY

JEANNE FISCHER EXECUTOR

507 WAGNER DRIVE

CLINTON, WIS. 53525

ZONING RS-1

OLSEN ADD.

CERTIFIED SURVEY NO. 2725

RECORDED IN VOLUME 14 OF CERTIFIED SURVEY

MAPS ON PAGE 65 AS

DOCUMENT NO. 334234

LOCATED IN THE SW 1/4 OF THE SE
1/4 OF SECTION 36, TOWN 3
NORTH, RANGE 16 EAST, CITY OF
ELKHORN, WALWORTH COUNTY,
WISCONSIN UNPLATTED LANDS RS-1

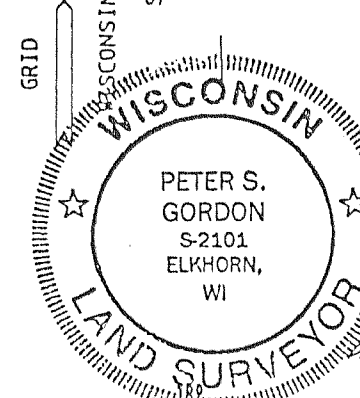
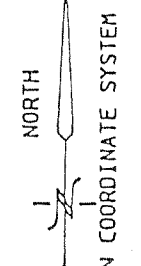
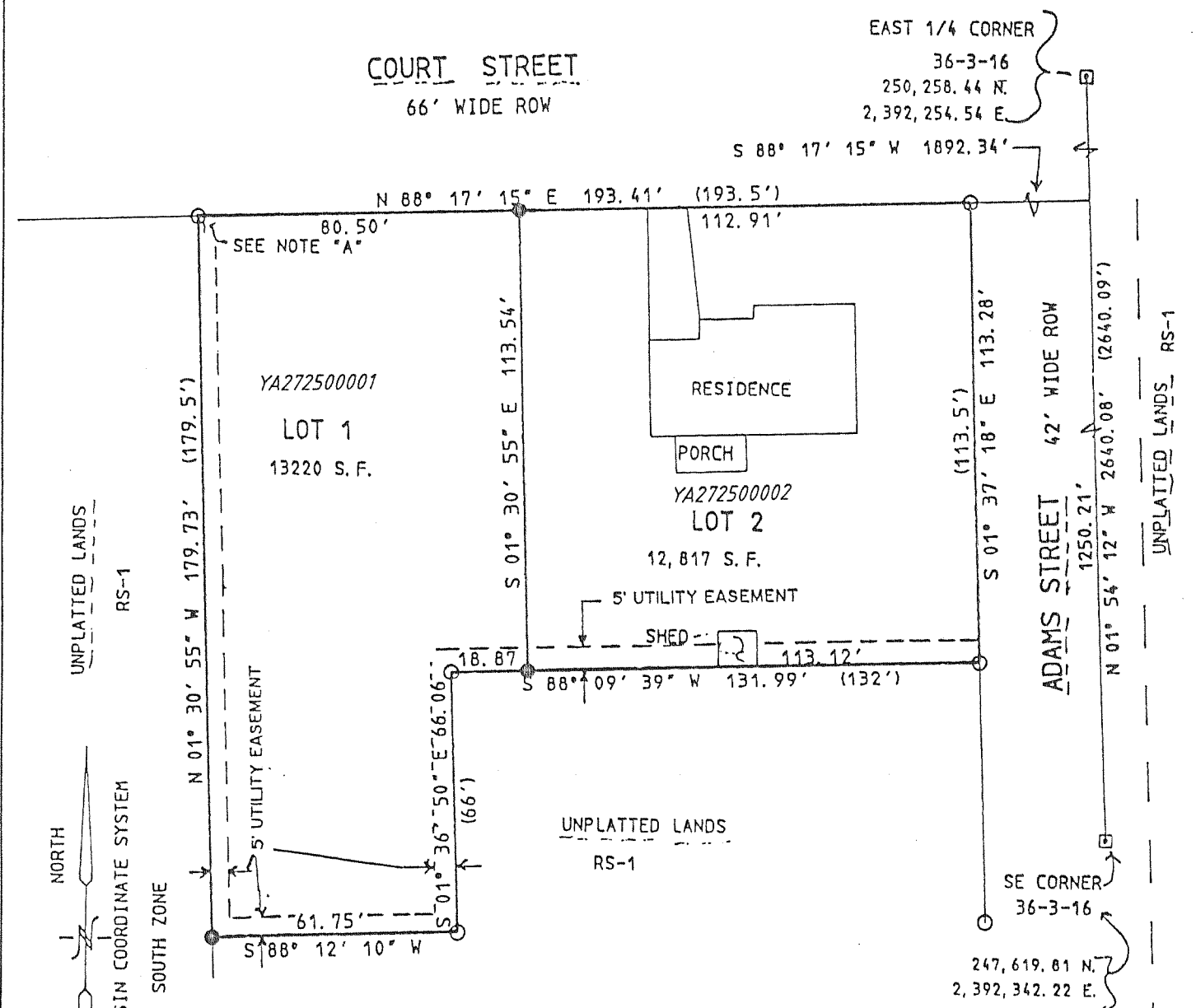

- = FOUND IRON PIPE STAKE
- = SET IRON REBAR STAKE 24" X 3/4" X 1.13 LBS./FT.
- = FOUND CONCRETE COUNTY MONUMENT
- (xxx) = RECORDED AS
- NOTE "A": FOUND IRON PIPE STAKE 0.20' SOUTH OF CORNER

MAP SCALE IN FEET ORIGINAL 1" = 40'

REVISIONS: