

CITY OF ELKHORN

FARRIS, HANSEN & ASSOC. INC.

7 RIDGWAY COURT - P. O. BOX 437 ELKHORN,
WISCONSIN 53121

PHONE (414) 723-2098
FAX (414) 723-5886

OWNER: MILLS-MCKILLIP VENTURES, A
PARTNERSHIP
PO BOX "P"
BURLINGTON, WI.

CERTIFIED SURVEY NO. 2653

RECORDED IN VOLUME 13 OF CERTIFIED SURVEY
MAPS ON PAGE 227 AS
DOCUMENT NO. 317021

LOCATED IN THE NE 1/4 AND THE NW
1/4 OF THE SE 1/4 OF SECTION 25,
TOWN 3 NORTH, RANGE 16 EAST, CITY
OF ELKHORN, WALWORTH COUNTY,
WISCONSIN

ZONING RM-2

KIA, MyA, Ph, MyB

LEGEND

- = FOUND IRON REBAR STAKE 3/4" DIA.
- = FOUND IRON PIPE STAKE
- ⊙ = SET IRON REBAR STAKE 24" X 3/4" X 1.13
LBS./FT.
- = FOUND CONCRETE COUNTY MONUMENT
- (---) = RECORDED AS

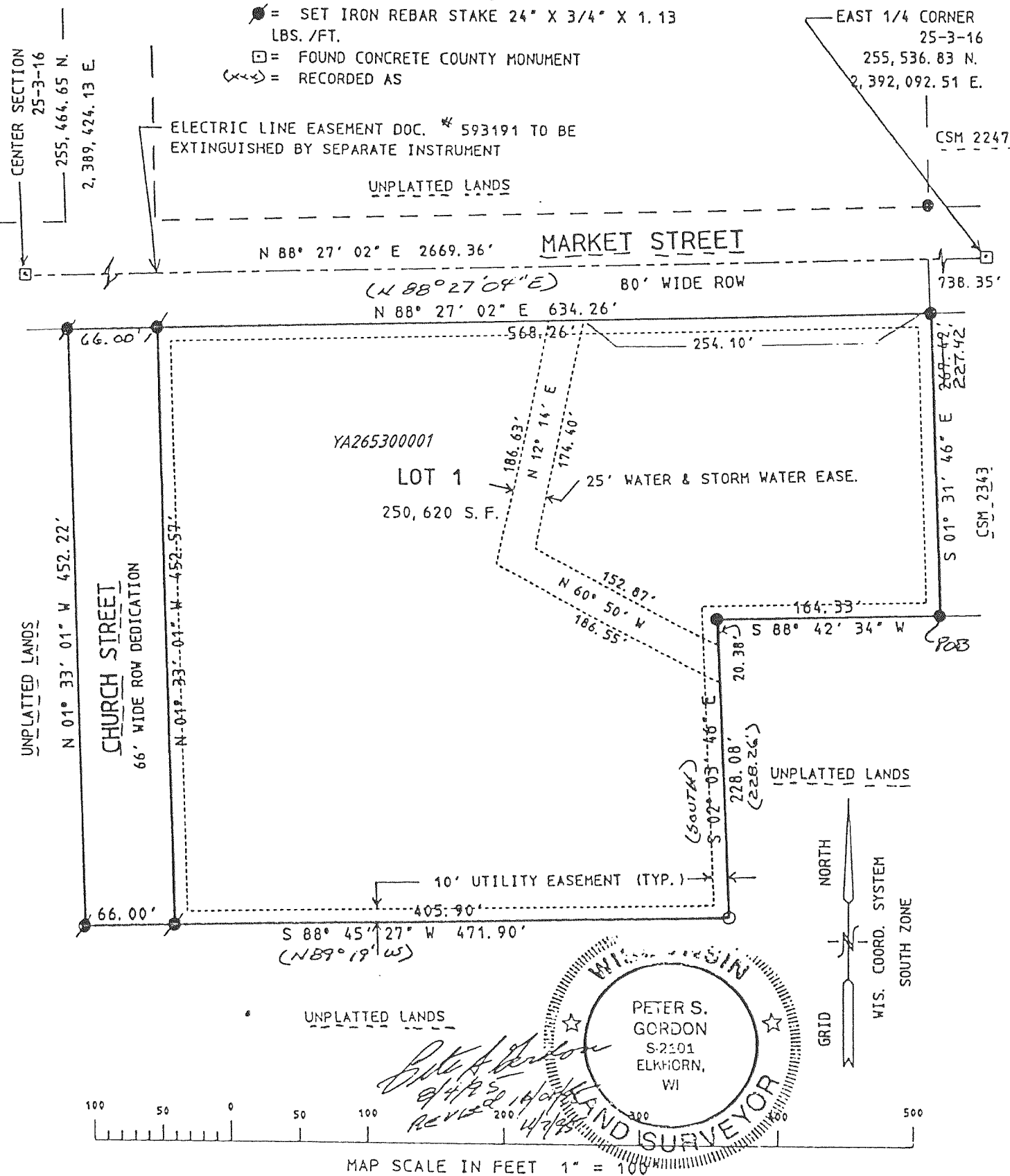

REVISIONS :

FARRIS, HANSEN & ASSOC. INC.

7 RIDGWAY COURT - P. O. BOX 437 ELKHORN,
WISCONSIN 53121

PHONE (414) 723-2098
FAX (414) 723-5886

CERTIFIED SURVEY NO. 2708

RECORDED IN VOLUME 14 OF CERTIFIED SURVEY
MAPS ON PAGE 27 AS
DOCUMENT NO. 330396

LOCATED IN THE NE 1/4 OF THE NW 1/4 OF
SECTION 7, AND THE SE 1/4 OF THE SW
1/4 OF SECTION 6, ALL IN TOWN 2 NORTH,
RANGE 17 EAST, CITY OF ELKHORN,
WALWORTH COUNTY, WISCONSIN

| LINE | AZIMUTH | DISTANCE |
|------|----------------|----------|
| L1 | S 0° 35' 05" E | 86.93 |

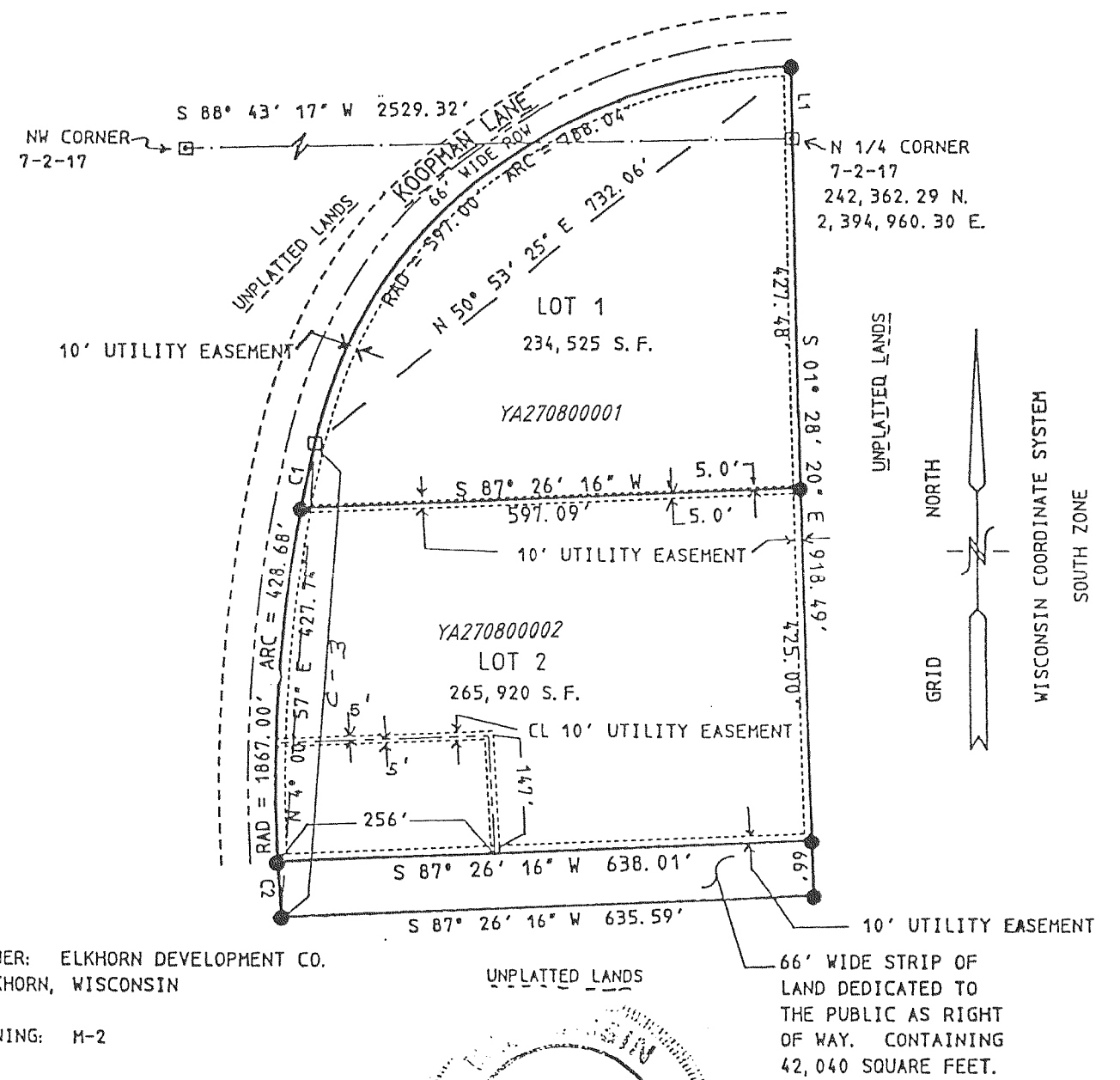

OWNER: ELKHORN DEVELOPMENT CO.
ELKHORN, WISCONSIN

ZONING: M-2

LEGEND

- ⊙ = SET IRON REBAR STAKE 3/4" X 24" X 1.13
LBS./FT.
- = FOUND CONCRETE COUNTY MONUMENT
- (---) = RECORDED AS
- = TELEPHONE CONTROL BOX

| CURVE | ARC | DELTA | RADIUS | CHORD LENGTH | CHORD AZIMUTH |
|-------|--------|-------------|---------|--------------|-----------------|
| C1 | 80.89 | 2° 28' 56" | 1867.00 | 80.88 | N 11° 50' 05" E |
| C2 | 66.01 | 2° 01' 33" | 1867.00 | 66.01 | N 3° 34' 30" W |
| C3 | 575.58 | 17° 39' 50" | 1867.00 | 573.30 | N 4° 14' 38" E |

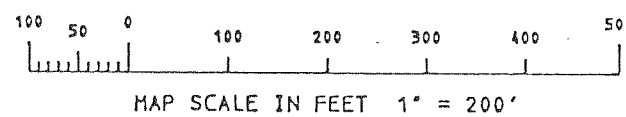

REVISIONS :