

# CERTIFIED SURVEYS 2651, 2652

## CITY OF ELKHORN

FARRIS, HANSEN & ASSOC. INC.  
 7 RIDGWAY COURT - P.O. BOX 437  
 ELKHORN, WISCONSIN 53121  
 PHONE (414) 723-2098  
 FAX (414) 723-5886  
 PROJECT # 3440.95

A DIVISION OF LOT 3 OF CSM # 2247 LOCATED IN THE  
 SE 1/4 OF THE NE 1/4 OF SEC 25-3-16  
 CITY OF ELKHORN, WALWORTH COUNTY, WISCONSIN

CERTIFIED SURVEY NO. 2651

RECORDED IN VOLUME 13 OF CERTIFIED SURVEY  
 MAPS ON PAGE 222 AS  
**316717**  
 DOCUMENT NO.

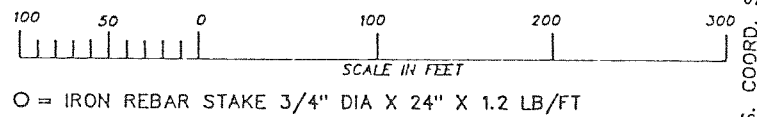

NE COR. 25-3-16  
 (258187.540 N)  
 (2391998.996 E)  
 FOUND CONC.  
 COUNTY MON.  
 (LOC IN 1991)

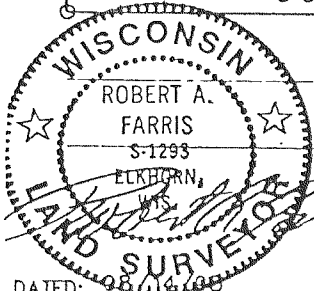
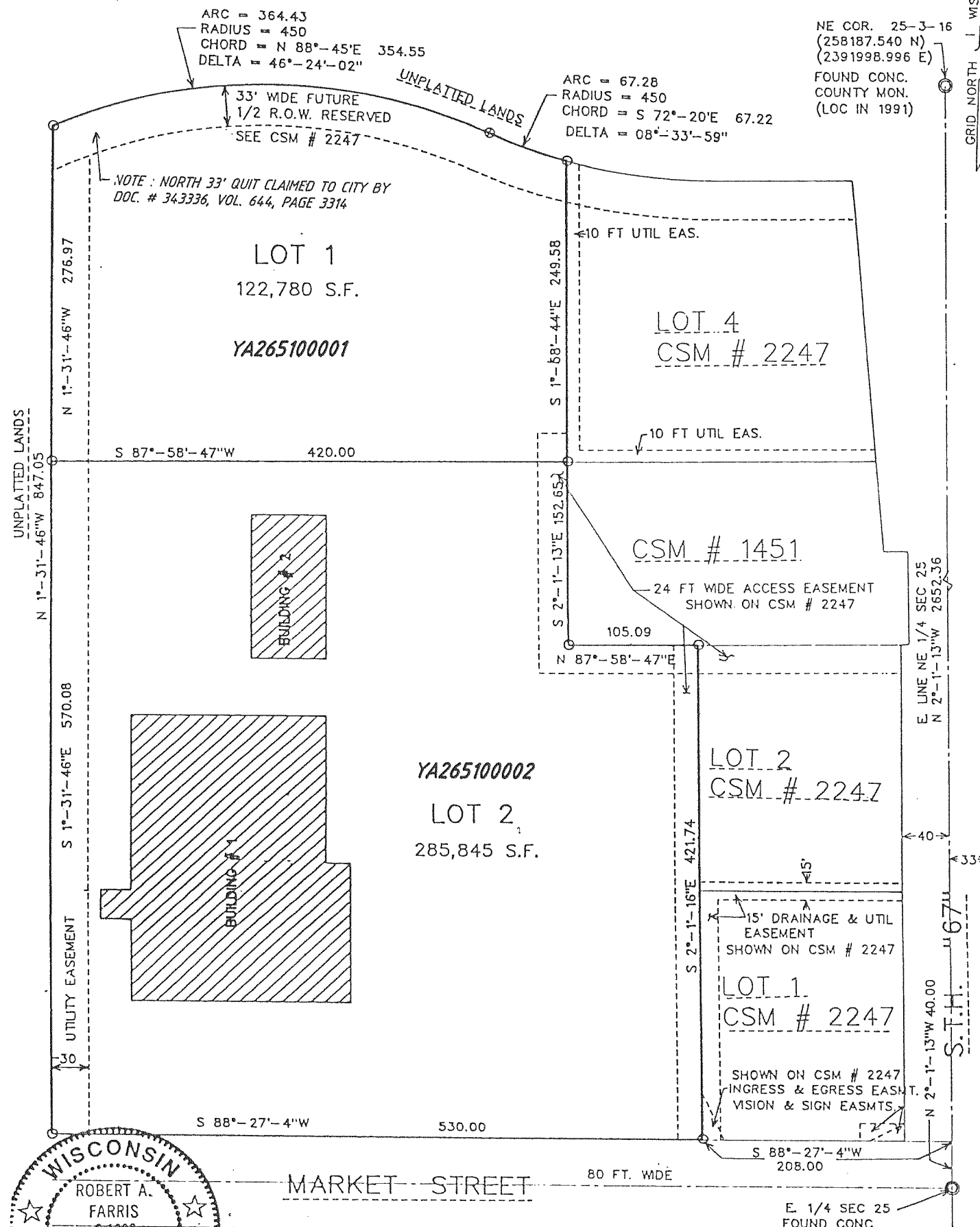

OWNER: F.L PARTNERS  
 715 W. WALWORTH ST.  
 ELKHORN, WI. 53121

E. 1/4 SEC 25  
 FOUND CONC.  
 COUNTY MON.  
 (LOC IN 1991)  
 (255536.831 N)  
 (2392092.506 E)

REVISIONS : 12/04/96

FARRIS, HANSEN & ASSOC. INC.  
 7 RIDGWAY COURT - P.O. BOX 437 ELKHORN,  
 WISCONSIN 53121  
 PHONE (414) 723-2098  
 FAX (414) 723-5886

CERTIFIED SURVEY NO. 2652

RECORDED IN VOLUME 13 OF CERTIFIED SURVEY  
 MAPS ON PAGE 225 AS  
**316771**  
 DOCUMENT NO.

N 01° 14' 44" W 2643.74'  
 (N 1° 14' 32" W 2643.89')

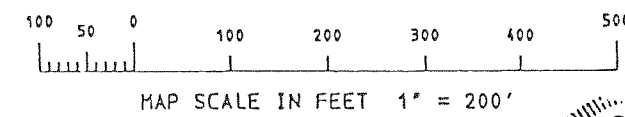
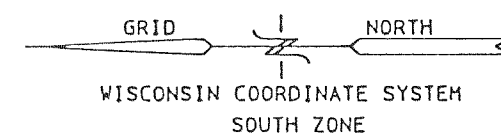
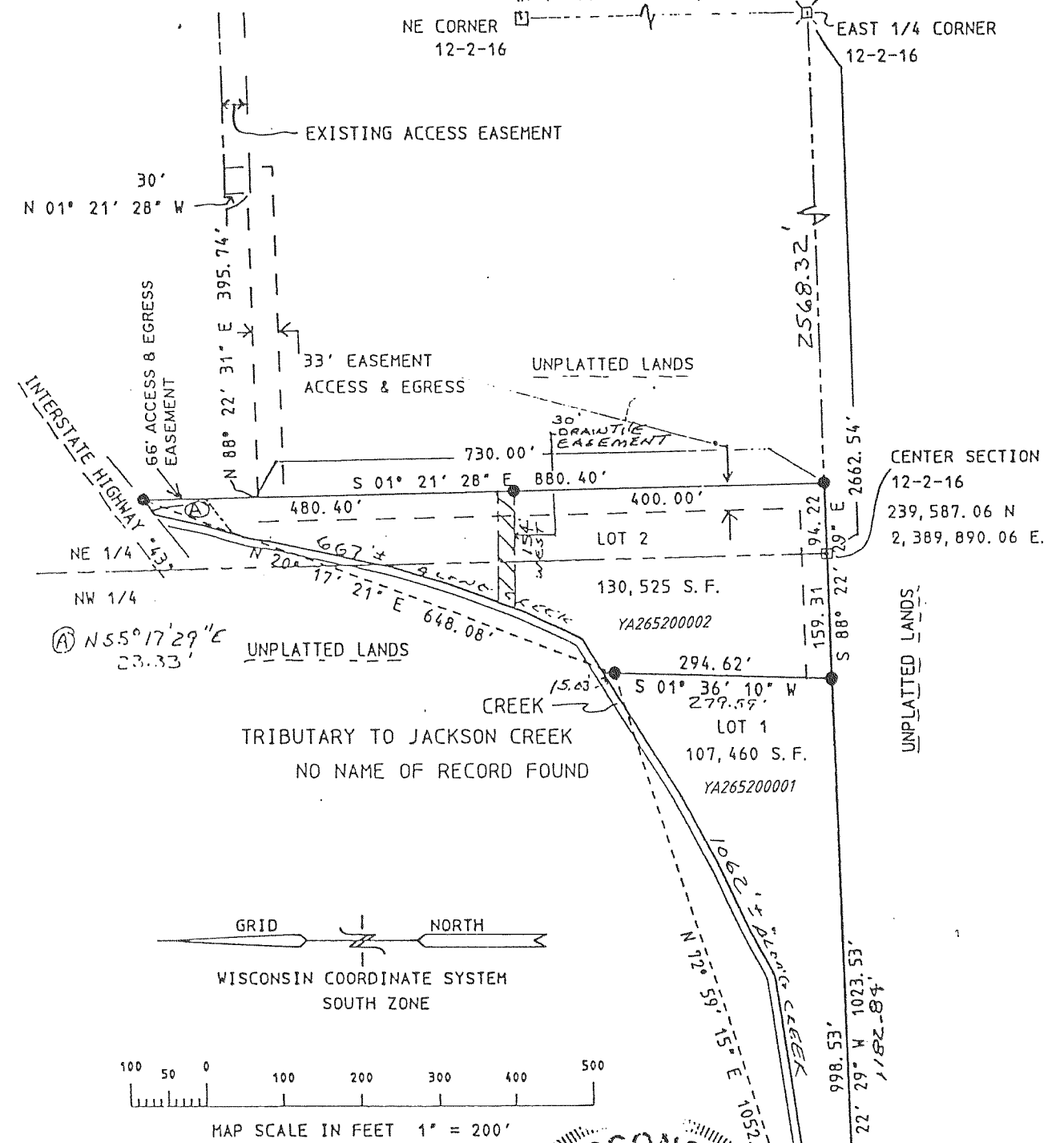

- = FOUND CONCRETE COUNTY MONUMENT
- ⊗ = RECORD MONUMENT POSITION
- = SET IRON REBAR STAKE 24" X 3/4" X 1.5 LBS./FT.
- (x x x) = RECORDED AS

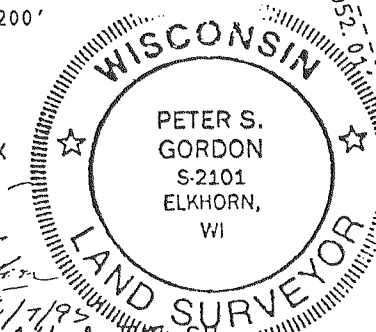

LOCATED IN THE SE 1/4 OF THE NW 1/4 &  
 1/4 OF THE NE 1/4 OF SECTION 12, TOWN 2 NORTH,  
 RANGE 16 EAST, CITY OF ELKHORN, WALWORTH  
 COUNTY, WISCONSIN

OWNER : CITY OF ELKHORN  
 ZONING: C-1

REVISIONS :