

CERTIFIED SURVEYS 2591, 2640

111

CITY OF ELKHORN

FARRIS, HANSEN & ASSOC. INC.

7 RIDGWAY COURT - P. O. BOX 437 ELKHORN,
WISCONSIN 53121

PHONE (414) 723-2098
FAX (414) 723-5886

OWNER: ELKHORN DEVELOPMENT CO.
ELKHORN, WISCONSIN

LEGEND

- = FOUND IRON REBAR STAKE 3/4" DIA.
- = SET IRON REBAR STAKE 3/4" X 24" X 1.13 LBS/FT
- ☐ = FOUND CONCRETE COUNTY MONUMENT
- (---) = RECORDED AS

CERTIFIED SURVEY NO. 2591

RECORDED IN VOLUME 13 OF CERTIFIED SURVEY
MAPS ON PAGE 86 AS
DOCUMENT NO. 306078

LOCATED IN THE SOUTHWEST 1/4 OF THE
NORTHWEST 1/4 SECTION 7, TOWN 2 NORTH,
RANGE 17 EAST, CITY OF ELKHORN,
WALWORTH COUNTY, WISCONSIN

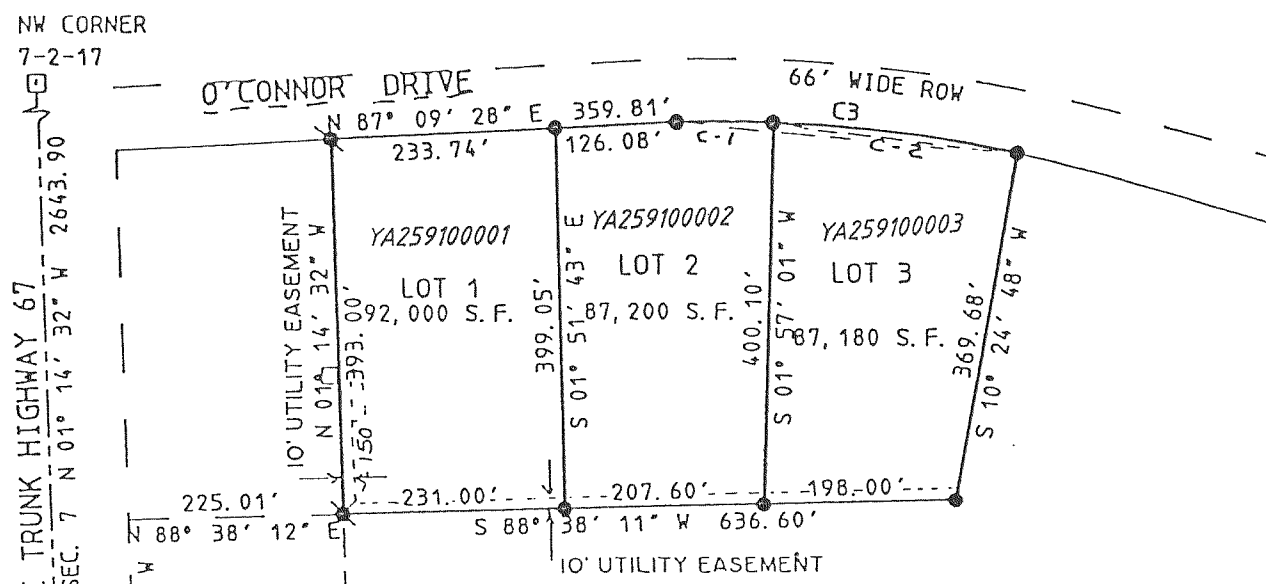
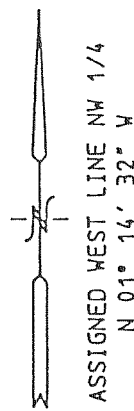

CURVE	ARC	RADIUS	CHORD LENGTH	CHORD BEARING
C1	101.26	1469.45	101.24	S 89° 45' 08" E
C2	253.44	1469.45	253.12	S 82° 50' 10" E
C3	354.70	1469.45	353.84	S 84° 48' 38" E

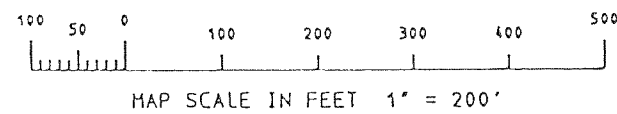

REVISIONS :

MAPPING DATE : 09/26/95

FARRIS, HANSEN & ASSOC. INC.

7 RIDGWAY COURT - P. O. BOX 437 ELKHORN,
WISCONSIN 53121

PHONE (414) 723-2098
FAX (414) 723-5886

NOTE: SURVEYED
PARCEL IS ZONED
B-2

LOTS 2, 3 & 4 NOW CSM 3720

CERTIFIED SURVEY NO. 2640

RECORDED IN VOLUME 13 OF CERTIFIED SURVEY
MAPS ON PAGE 196 AS
DOCUMENT NO. 313919

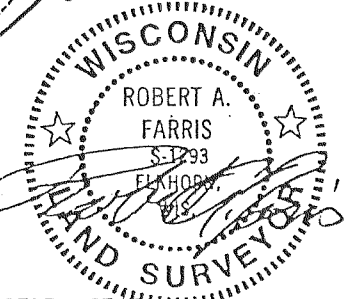
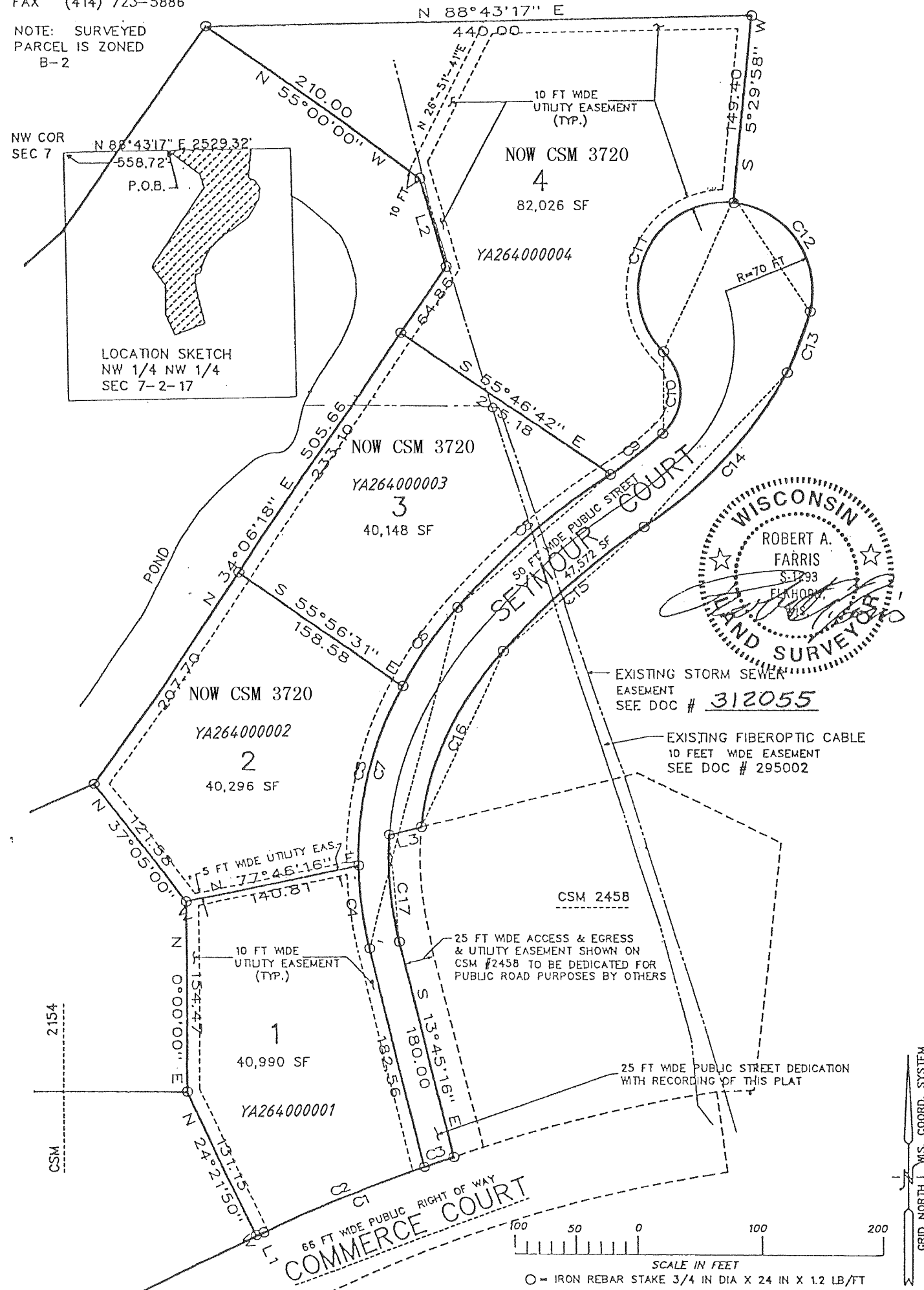

REVISIONS :