

# CERTIFIED SURVEYS 2481, 2483

106

## CITY OF ELKHORN

CERTIFIED SURVEY NO. 2481  
 RECORDED IN VOLUME 12 OF CERTIFIED SURVEY  
 MAPS ON PAGE 187 AS DOCUMENT NO. 290589

LEGEND  
 ○ = FOUND IRON REBAR STAKE 1 5/16" DIA.  
 ○ = SET IRON REBAR STAKE  
 24" X 3/4" X 1.5 LBS./FT.  
 □ = FOUND CONCRETE COUNTY MONUMENT  
 RECORDED AS

OWNER: FARLEY / NESHEK  
 REALTY CORPORATION  
 18 E. WALWORTH ST.  
 ELKHORN, WISCONSIN

N 1/4 COR. 31-3-17  
 COORD. FROM MONUMENT RECORD  
 252,950.33 N,  
 2,394,662.37 E.

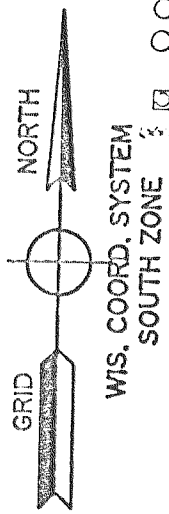

LOCATED IN THE SE 1/4 OF THE NW 1/4  
 SEC. 31, T. 3 N., R. 17 E.  
 CITY OF ELKHORN  
 WALWORTH COUNTY, WISCONSIN

ZONING: RM-2 MULTI-FAMILY RESIDENCE DISTRICT  
 SOILS: Ph (PELLA SILT LOAM)

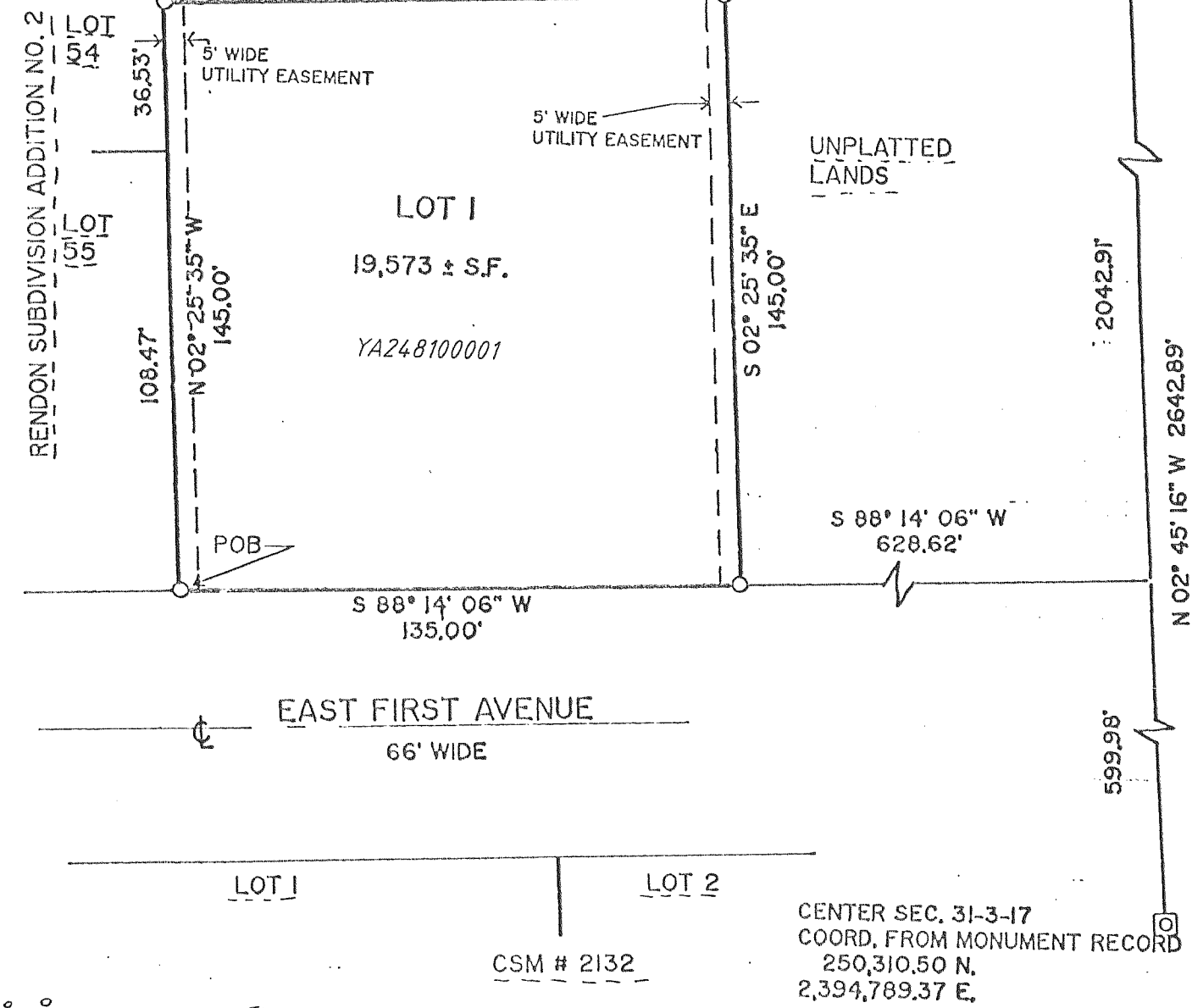

MAP SCALE IN FEET

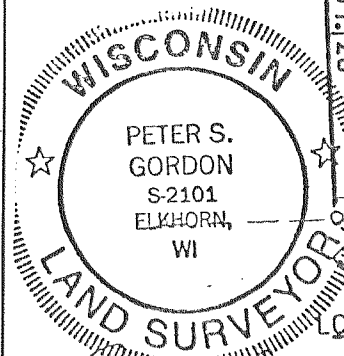

*Peter S. Gordon*

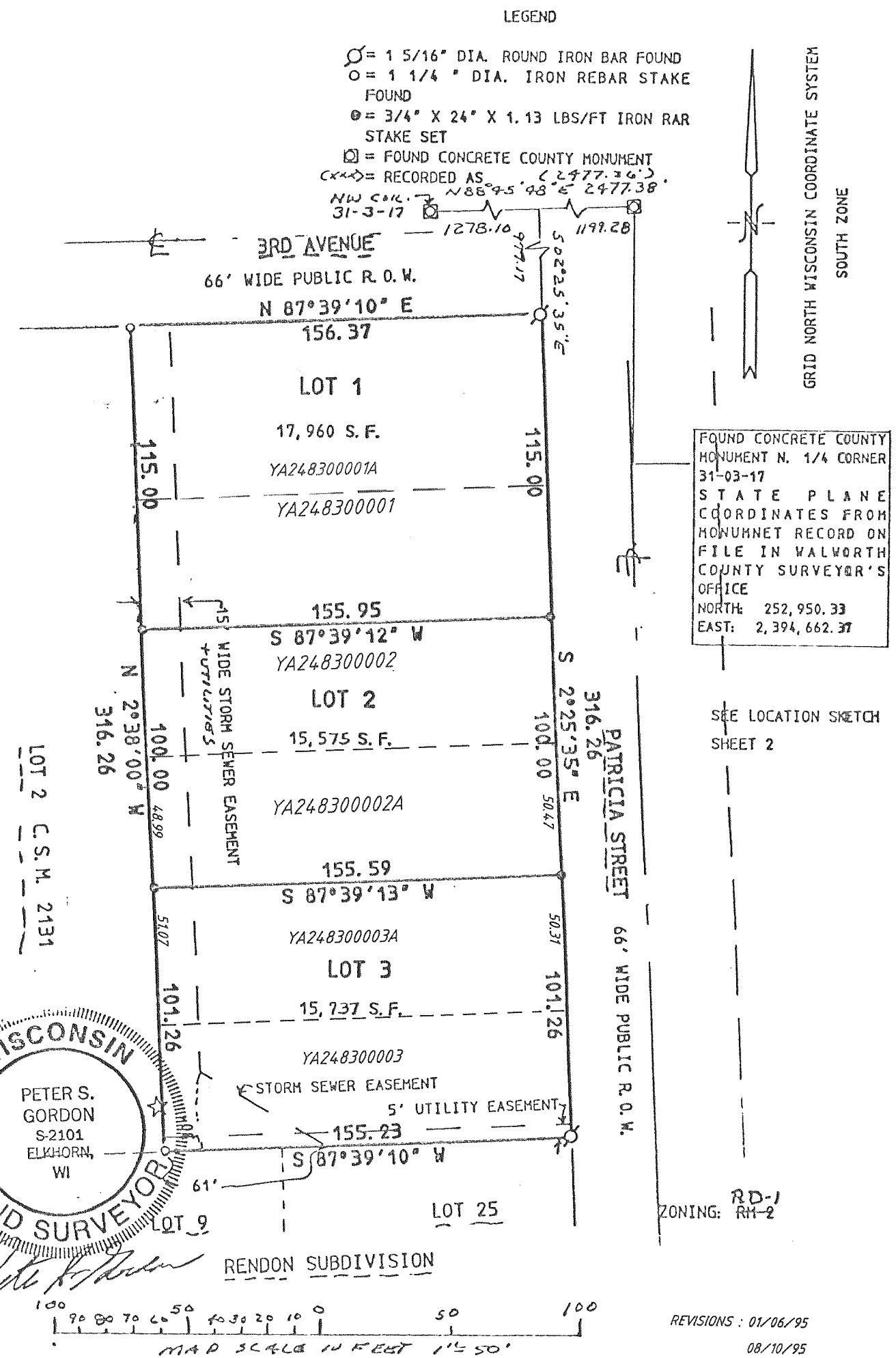

CERTIFIED SURVEY NO. 2483  
 RECORDED IN VOLUME 12 OF CERTIFIED SURVEY  
 MAPS ON PAGE 191 AS  
 DOCUMENT NO. 290675

A DIVISION OF LOT 3 OF C. S. M. 2131  
 LOCATED IN THE NW 1/4 OF THE NW 1/4  
 AND THE NE 1/4 OF THE NW 1/4 OF  
 SECTION 31, TOWN 3 NORTH, RANGE 17  
 EAST, CITY OF ELKHORN, WALWORTH COUNTY,  
 WISCONSIN

