

CERTIFIED SURVEY 2458

CITY OF ELKHORN

CERTIFIED SURVEY NO. 2458

RECORDED IN VOLUME 12 OF CERTIFIED SURVEY
 MAPS ON PAGE 136 AS
 DOCUMENT NO. 287408

LOCATED IN THE NW 1/4 OF THE NW 1/4 OF
 SECTION 7, TOWN 2 NORTH, RANGE 17
 EAST, CITY OF ELKHORN, WALWORTH
 COUNTY, WISCONSIN

ZONING: B-2

SOILS: ScA, Ph

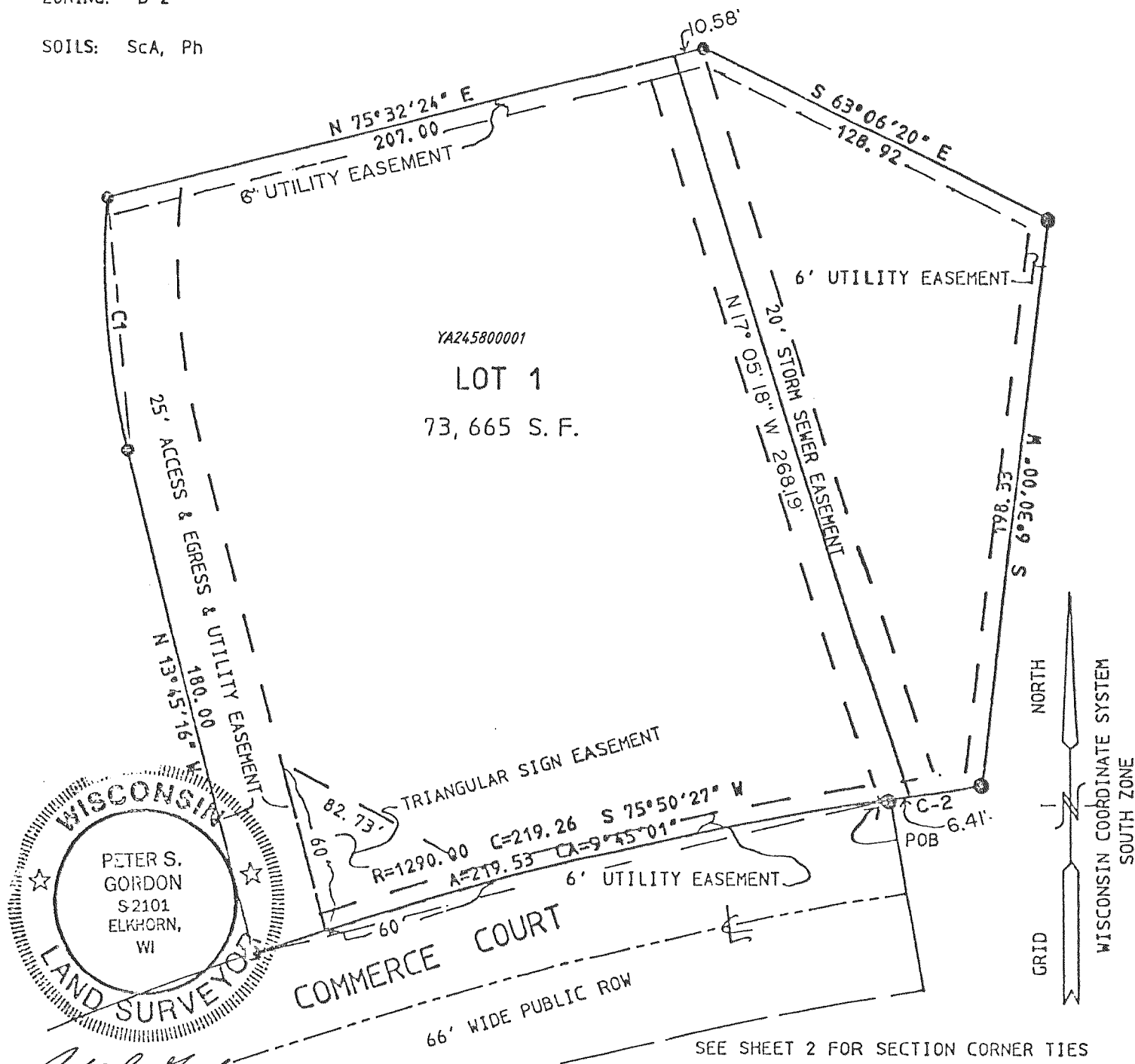

WISCONSIN
 LAND SURVEYOR
 PETER S. GORDON
 S 2101
 ELKHORN,
 WI

CURVE	ARC	RADIUS	CHORD LENGTH	CHORD BEARING
C1	87.78	280.00	87.42	N 4°46'24" W
C2	30.64	1500.00	30.64	S 81°18'0" W

10 0 10 20 30 40 50 60 70 80 90 100 120 140 160 180 200
 MAP SCALE IN FEET 1" = 50'

LEGEND

- ⊙ = SET IRON REBAR STAKE
24" X 3/4" X 11.3 LBS/FT
- ⊠ = FOUND CONCRETE
COUNTY MONUMENT

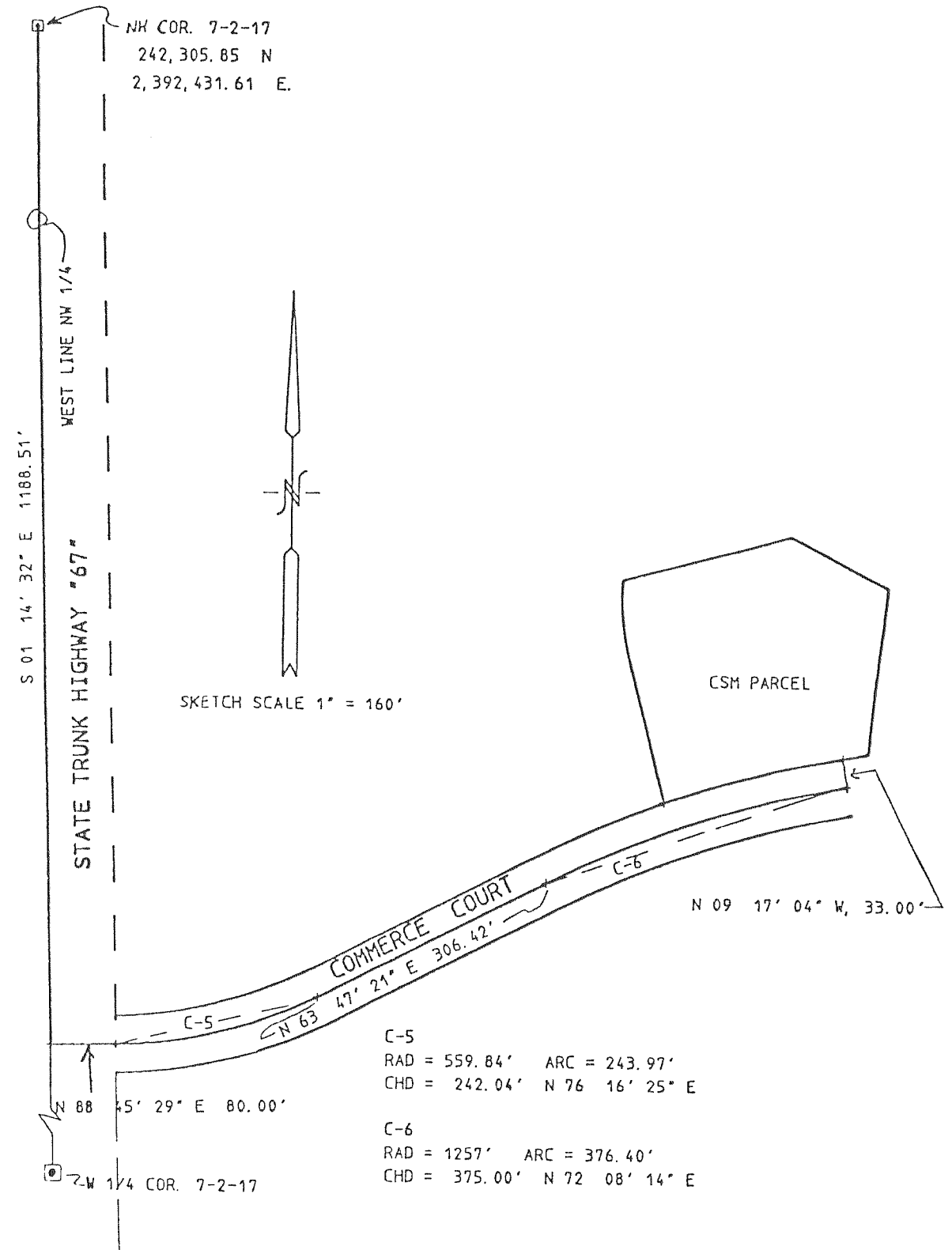

C-5
 RAD = 559.84' ARC = 243.97'
 CHD = 242.04' N 76° 16' 25" E

C-6
 RAD = 1257' ARC = 376.40'
 CHD = 375.00' N 72° 08' 14" E

REVISIONS : 02/17/97