

CERTIFIED SURVEYS 2358, 2385

CITY OF ELKHORN

CERTIFIED SURVEY MAP No. 2358
 Located in the Northwest $\frac{1}{4}$ of the Southeast $\frac{1}{4}$ of Section 5, Town 2 North,
 Range 17 East, City of Elkhorn, Walworth County, Wisconsin.

Owner: Edgar Sporleder
 Rt. 3 Box 191
 Elkhorn, Wisconsin, 53121

Surveyed by: Jensen Surveying & Mapping S.C.
 45 South Wisconsin Street
 Elkhorn, Wisconsin, 53121

Mapping date: June 25, 1993.

Soils: PsA, PsB.

Zoning: B-3

Note: Existing sanitary system appears to be functioning.
 No evaluation as meeting the requirements for replacement system
 under "ILHR 83" of the Wisconsin Administrative Code.

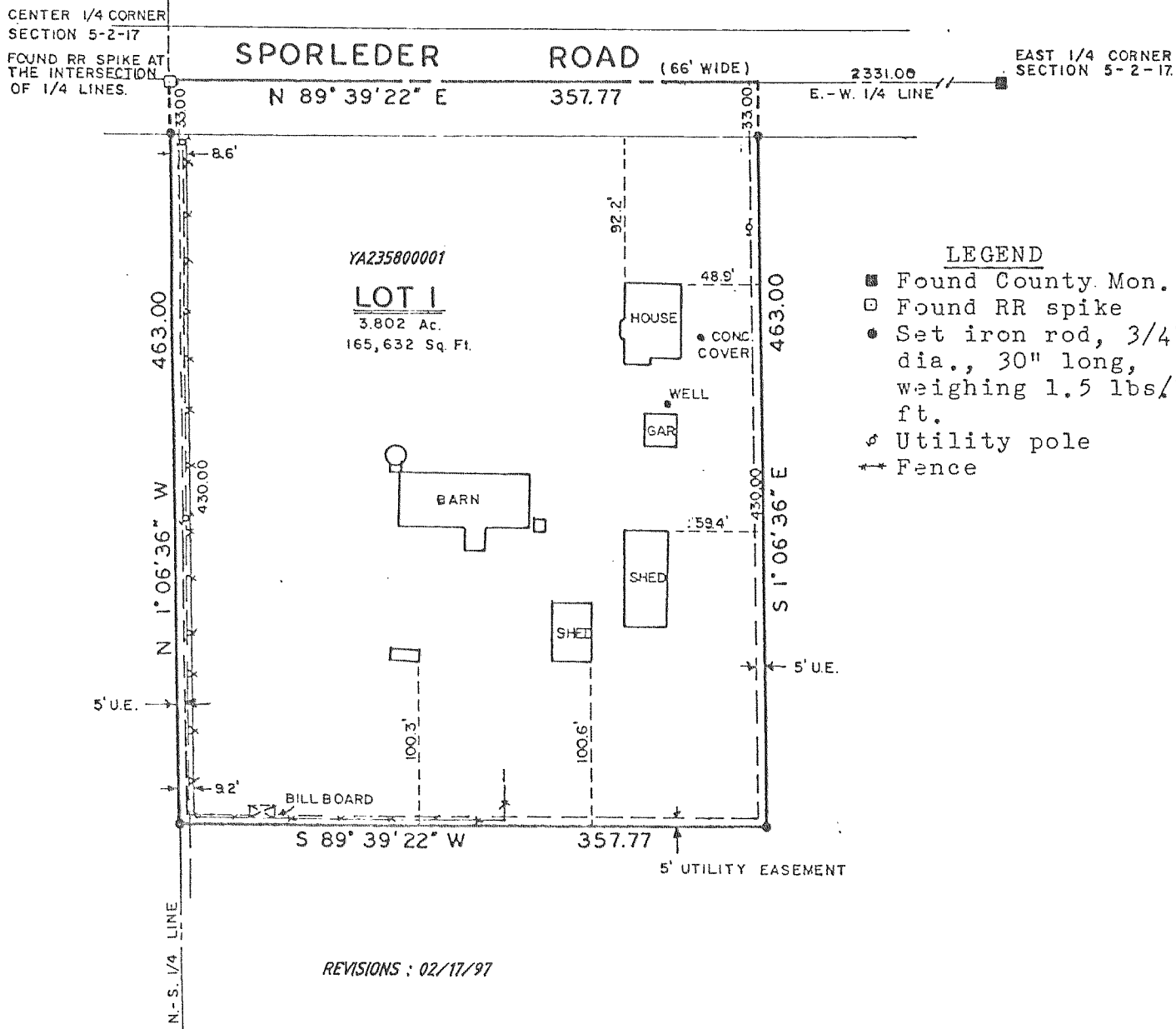
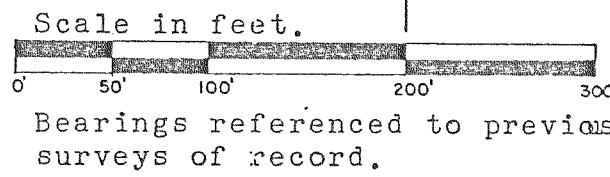

CERTIFIED SURVEY NO. 2385

LOCATED IN NE 1/4 8 SE 1/4 OF THE NE 1/4 OF SECTION 12 TOWN 2 NORTH, RANGE 16 EAST CITY OF ELKHORN WALWORTH COUNTY, WISCONSIN

NE CORNER 12-02-16
 242,305.85 N.
 2,392,431.61 E.

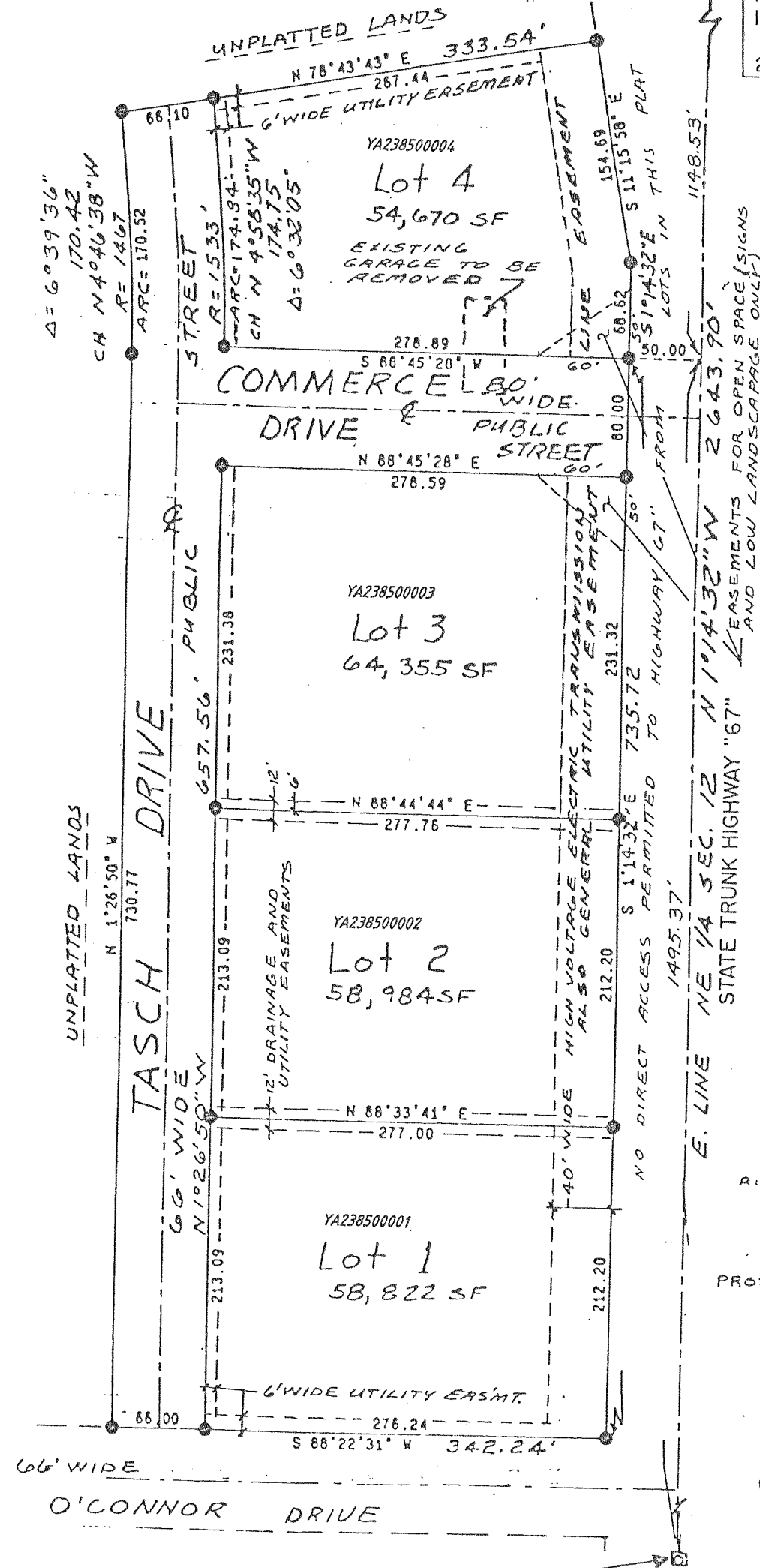

EAST 1/4 CORNER 12-02-16
 239,662.58 N.
 2,392,488.93 E.

□ = CONCRETE COUNTY MONUMENT
 ● = 3/4" DIA X 24" IRON REBAR STAKE 1.2 LB/FT±

