

# CERTIFIED SURVEYS 2356, 2357

CITY OF ELKHORN

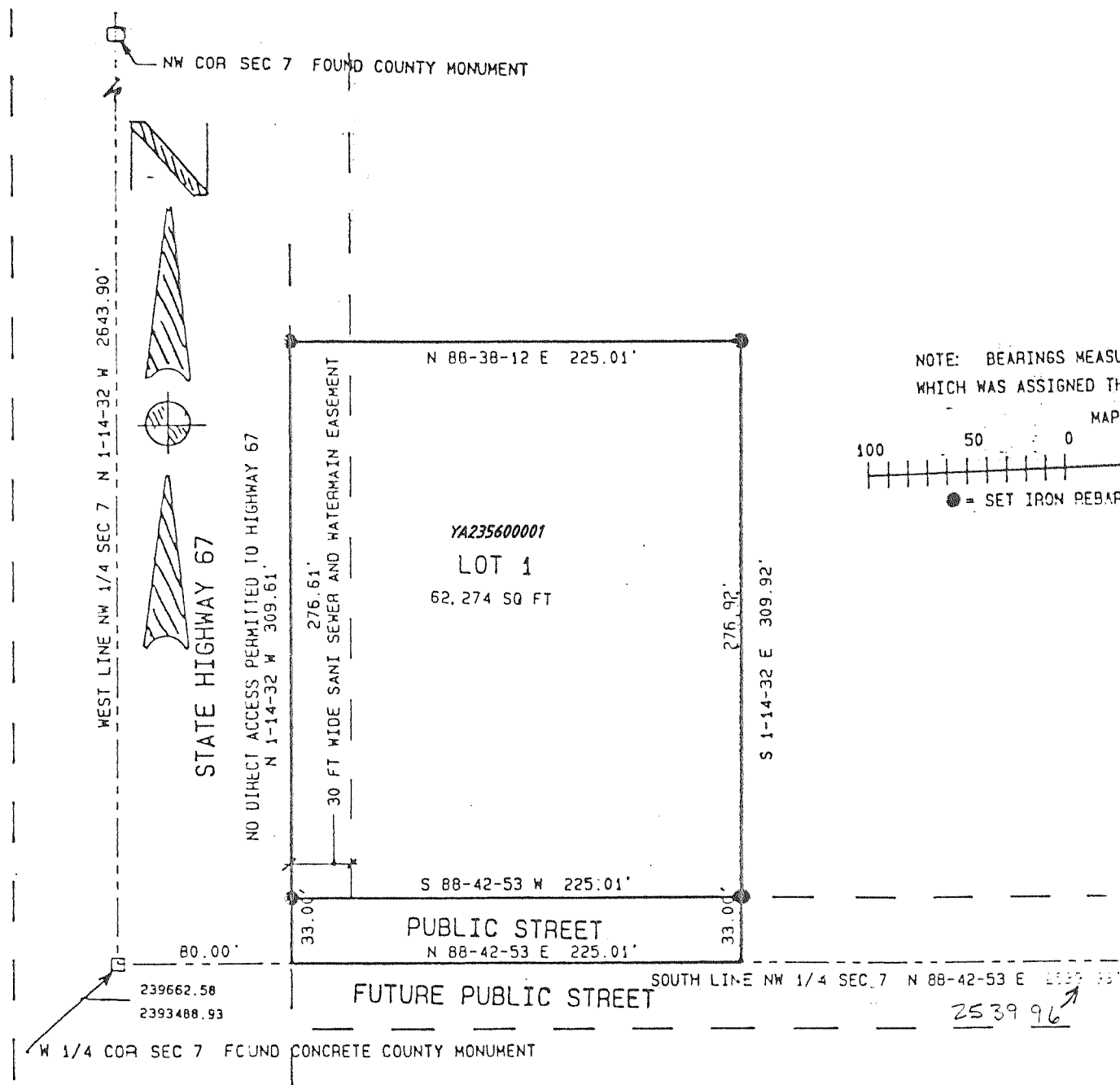

NOTE: BEARINGS MEASURED RELATIVE TO THE WEST LINE NW 1/4 SEC. 7 WHICH WAS ASSIGNED THE BEARING N 1-14-32 W AS SHOWN ON SURVEYS OF RECORD

MAP SCALE IN FEET

● = SET IRON REBAR STAKE 3/4" DIA X 24" LONG 1.2 LB/FT

OWNER OF LOT 1 DEPICTED HEREON IS MARK E. BROWER  
 OWNER OF PUBLIC STREET TO BE DEDICATED  
 WITH THE RECORDING OF THIS MAP IS  
 ELKHORN DEVELOPMENT COMPANY, A WISCONSIN CORPORATION

REVISIONS : 02/17/97

CERTIFIED SURVEY MAP No. 2357  
 Located in the Southeast  $\frac{1}{4}$  and the Southwest  $\frac{1}{4}$  of the Northwest  $\frac{1}{4}$  and the Northeast  $\frac{1}{4}$  and the Northwest  $\frac{1}{4}$  of the Southwest  $\frac{1}{4}$  of Section 31, Town 3 North, Range 17 East, City of Elkhorn, Walworth County, Wisconsin.

Owner: Louis Amber, 418 EAST COURT ST. ELKHORN, WIS. 53121

Surveyed by: Jensen Surveying & Mapping S.C.  
 45 South Wisconsin Street  
 Elkhorn, Wisconsin. 53121

Mapping date: August 1, 1993.

Zoning: Rs-1

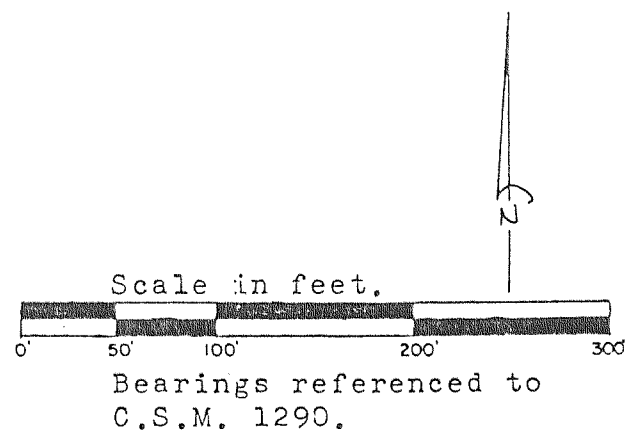

- LEGEND
- Found iron pipe.
  - Found iron rod.
  - Set iron rod, 3/4" dia., 30" long, weighing 1.5 lbs./lin. ft.
  - (-)-Recorded as dimension.

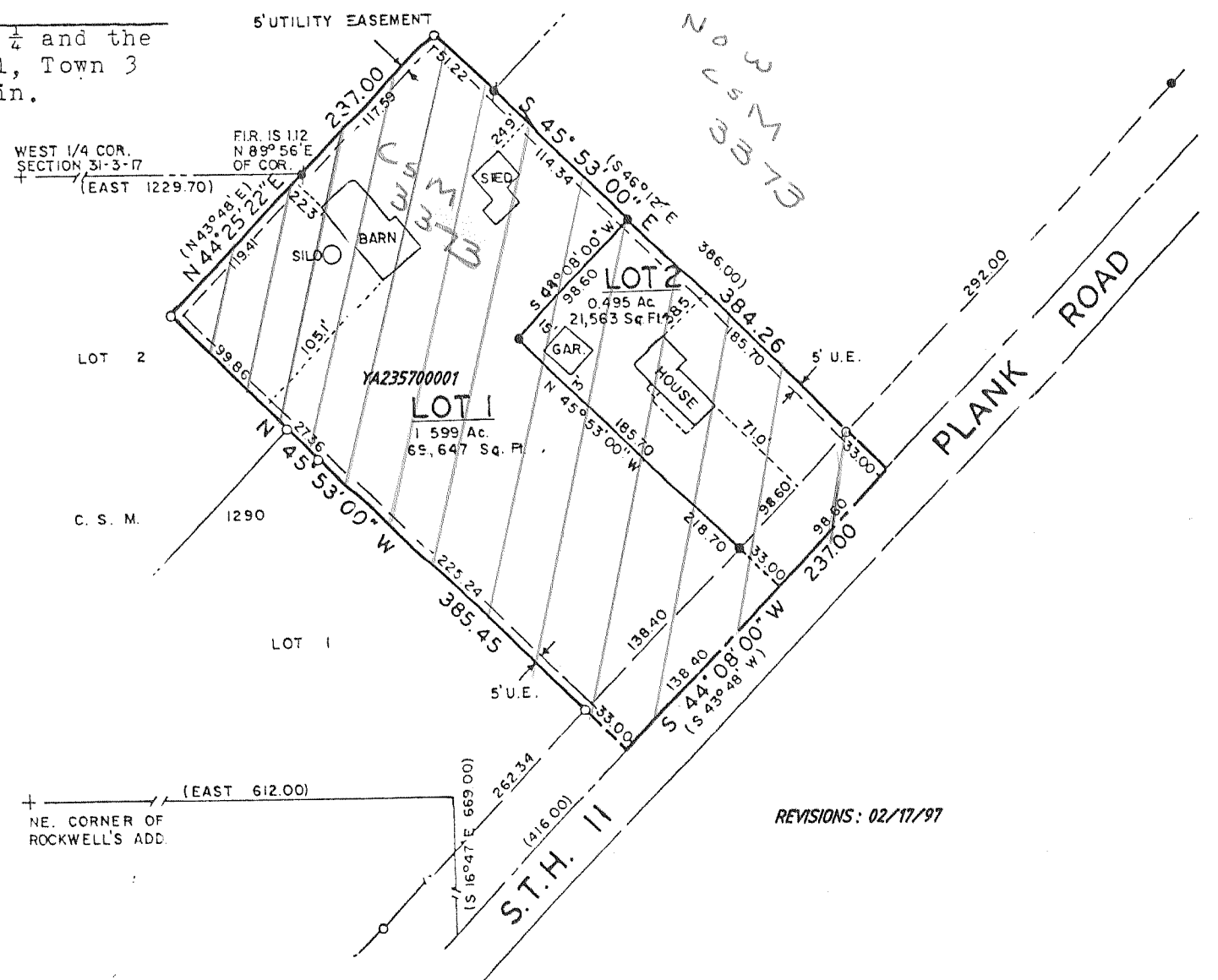

REVISIONS : 02/17/97