

CERTIFIED SURVEYS 2324, 2343

100

CITY OF ELKHORN

CERTIFIED SURVEY NO. 2324

RECORDED IN VOLUME 11 OF CERTIFIED SURVEY
MAPS ON PAGE 197AS DOCUMENT NO. 263298

LEGEND

- O = FOUND IRON PIPE STAKE
- = FOUND IRON REBAR STAKE
- = SET IRON REBAR STAKE
- 3/4" X 24" X 1.5 LBS./FT.
- = FOUND CONCRETE COUNTY MONUMENT
- (x x x) = RECORDED AS
- = SET 1" DIA. X 24" X 1.13 LBS./FT. IRON PIPE STAKE

SOIL TYPES:
MyA, MyB, 8 M_{CA}

LOCATED IN THE SW 1/4 OF THE NW 1/4
OF SEC. 36 T. 3 N., R. 16 E.,
CITY OF ELKHORN,
WALWORTH COUNTY, WI.
OWNER: MARGARET ALICE MAGILL
700 W. WALWORTH
ELKHORN, WI.
ZONING: RS-1

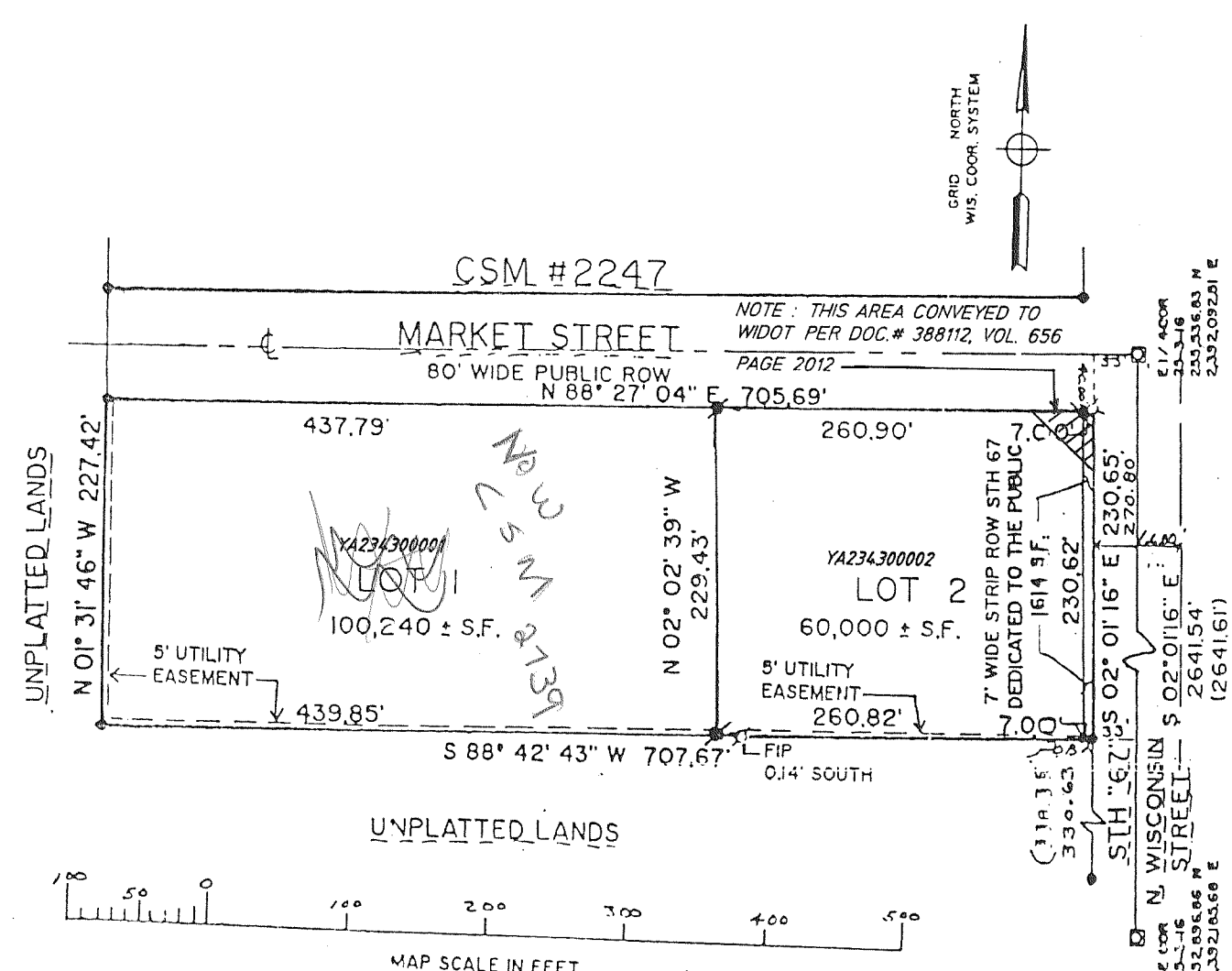
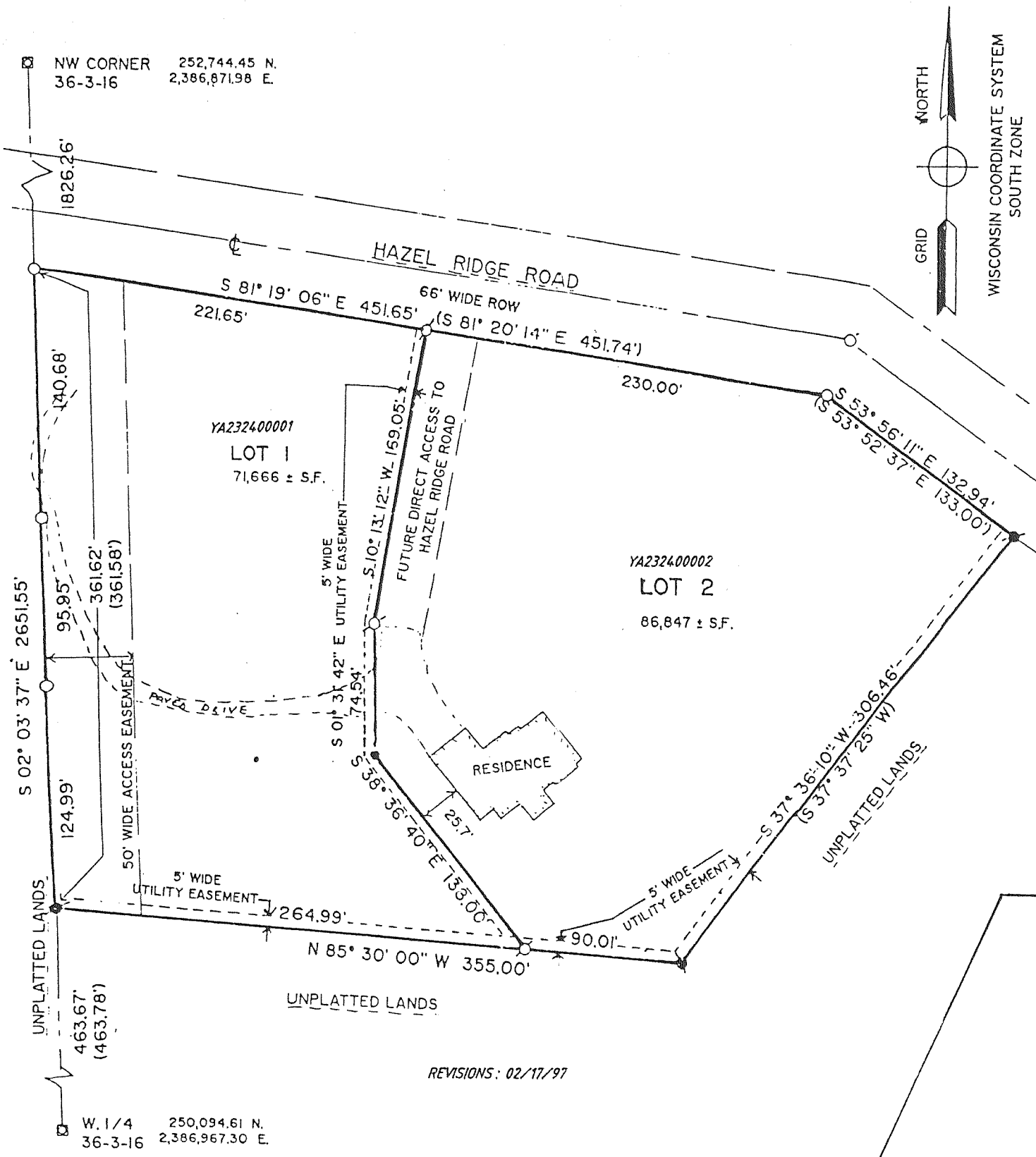
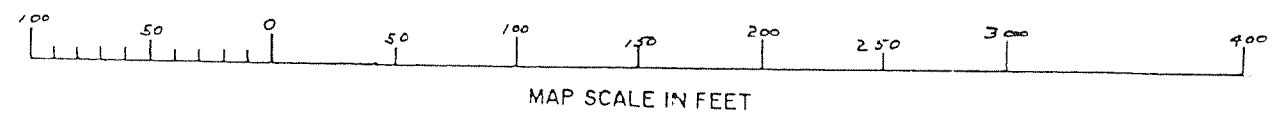

CERTIFIED SURVEY NO. 2343
RECORDED IN VOLUME 11 OF CERTIFIED SURVEY
MAPS ON PAGE 246 AS DOCUMENT NO. 266174

LOCATED IN NE 1/4 OF THE SE 1/4 OF SECTION 25
TOWN 3 NORTH, RANGE 16 EAST
CITY OF ELKHORN, WALWORTH COUNTY, WI.
OWNER: MILLS-McKILLIP VENTURES, A PARTNERSHIP
P.O. BOX F
BURLINGTON, WI
ZONING: B-2

- LEGEND
- = FOUND IRON REBAR STAKE 3/4" DIA.
 - = FOUND IRON PIPE STAKE 1" DIA.
 - = FOUND CONCRETE COUNTY MONUMENT
 - = SET IRON REBAR STAKE 3/4" X 24" X 1.13 LBS./FT.
 - = SET NAIL IN FAVEMENT
 - (x x x) = RECORDED AS

REVISIONS: 02/17/97
07/29/98

