

MP CONDOMINIUM

A CONDOMINIUM
 LOT 10 OF CRYSTAL ACRES SUBDIVISION,
 LOCATED IN PART OF THE NW¹/₄ AND
 NE¹/₄ OF THE SW¹/₄ OF SECTION 20,
 TOWN 4 NORTH, RANGE 18 EAST, VILLAGE
 OF EAST TROY, WALWORTH COUNTY, WISCONSIN.

BASIS OF BEARING -
 THE WEST LINE OF THE SW¹/₄ OF
 SECTION 20-18, WAS TAKEN TO
 BEAR N00°13'59"W. PER SEMRPC.

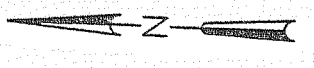
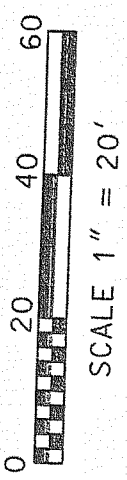

LEGAL DESCRIPTION:

LOT 10 OF CRYSTAL ACRES SUBDIVISION,
 LOCATED IN PART OF THE NW¹/₄ AND
 NE¹/₄ OF THE SW¹/₄ OF SECTION 20,
 TOWN 4 NORTH, RANGE 18 EAST, VILLAGE
 OF EAST TROY, WALWORTH COUNTY, WISCONSIN.

SURVEYOR'S CERTIFICATE:

THE ABOVE MAP IS A TRUE REPRESENTATION THEREOF AND
 SHOWS THE SIZE AND LOCATION OF ALL THE PROPERTY,
 EXTERIOR BOUNDARIES, AND IS IN COMPLIANCE WITH
 STATE STATUTE NO. 703, THE SUBDIVISION CONTROL ORDINANCE,
 WALWORTH COUNTY AND THE VILLAGE OF EAST TROY.

Paul H. Van Henkelum
 PAUL H. VAN HENKELUM, R.L.S., 1931

VILLAGE OF EAST TROY APPROVAL:

APPROVED BY THE VILLAGE OF EAST TROY ON
 THIS 27 DAY OF December, 2004.

William Loesch
 WILLIAM LOESCH, PRESIDENT

Judy Meter
 JUDY METER, CLERK

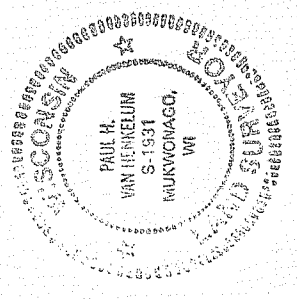

INSTRUMENT DRAFTED BY: PAUL H. VAN HENKELUM, R.L.S., S-1931

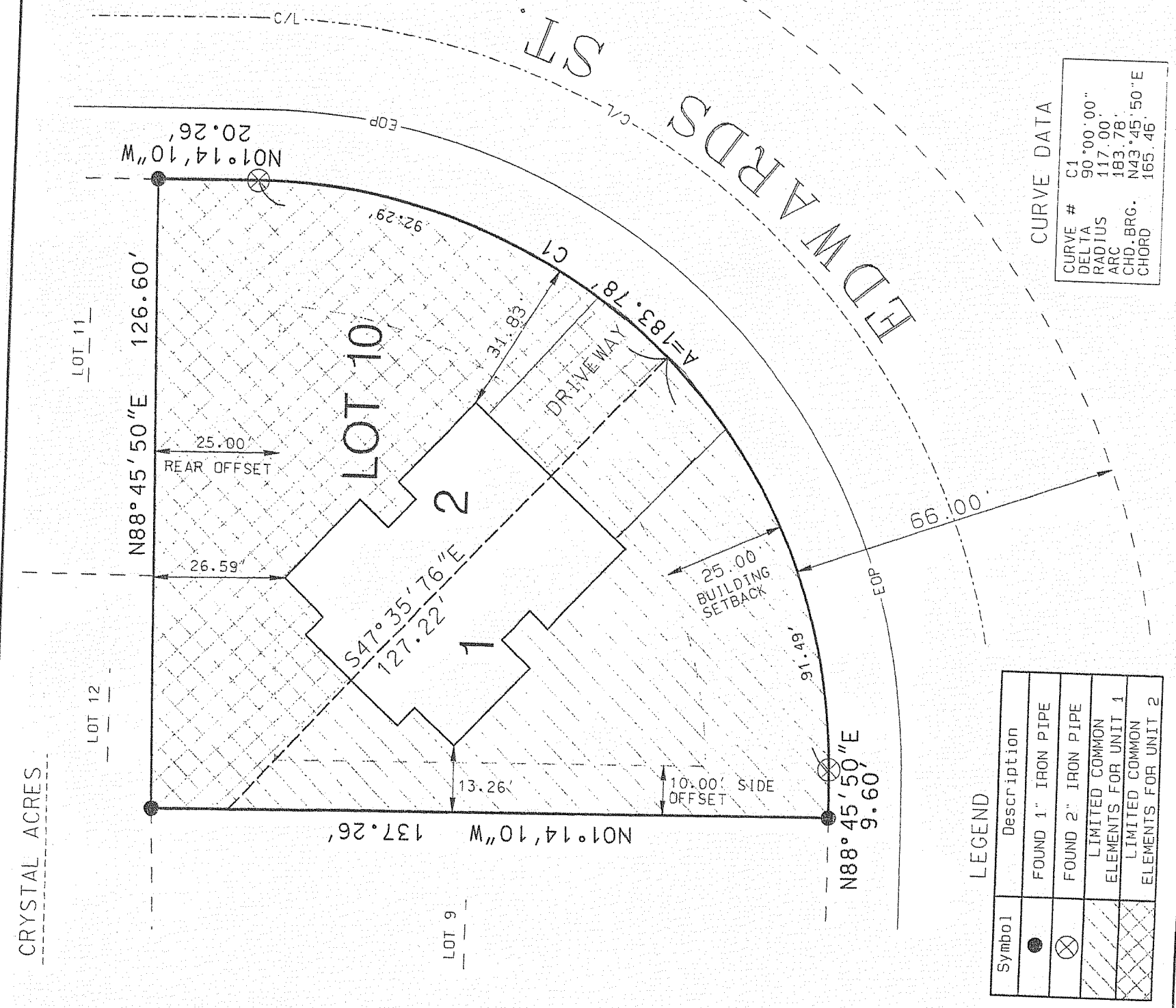

LEGEND

Symbol	Description
●	FOUND 1" IRON PIPE
⊗	FOUND 2" IRON PIPE
▨	LIMITED COMMON ELEMENTS FOR UNIT 1
▩	LIMITED COMMON ELEMENTS FOR UNIT 2

OWNER:
 MUELLER/PERRIN BUILDERS LLC,
 580 W26755 STONEY POINT COURT
 MUKWONAGO, WI 53149

SURVEYOR:
 RSV ENGINEERING, INC.,
 801 MAIN STREET
 MUKWONAGO, WI 53149

- NOTES:
- ALL AREAS INSIDE OR OUTSIDE THE BUILDING OUTLINE DIVIDED BY THE LINE RUNNING THROUGH THE CENTER OF THE BUILDING ARE LIMITED COMMON ELEMENTS FOR EACH UNIT.
 - STOOPS, PATIOS, DRIVEWAYS AND SIDEWALKS, IF ANY, ARE LIMITED COMMON ELEMENTS ASSIGNED TO THE ADJACENT UNIT.