

Certified Survey Map
#3725

A REDIVISION OF LOT 3 OF CERTIFIED SURVEY MAP NO. 3141, LOCATED IN THE SOUTHWEST 1/4 OF THE SOUTHWEST 1/4 OF SECTION 29, TOWN 4 NORTH, RANGE 18 EAST OF THE FOURTH PRINCIPAL MERIDIAN, VILLAGE OF EAST TROY, WALWORTH COUNTY, WISCONSIN.

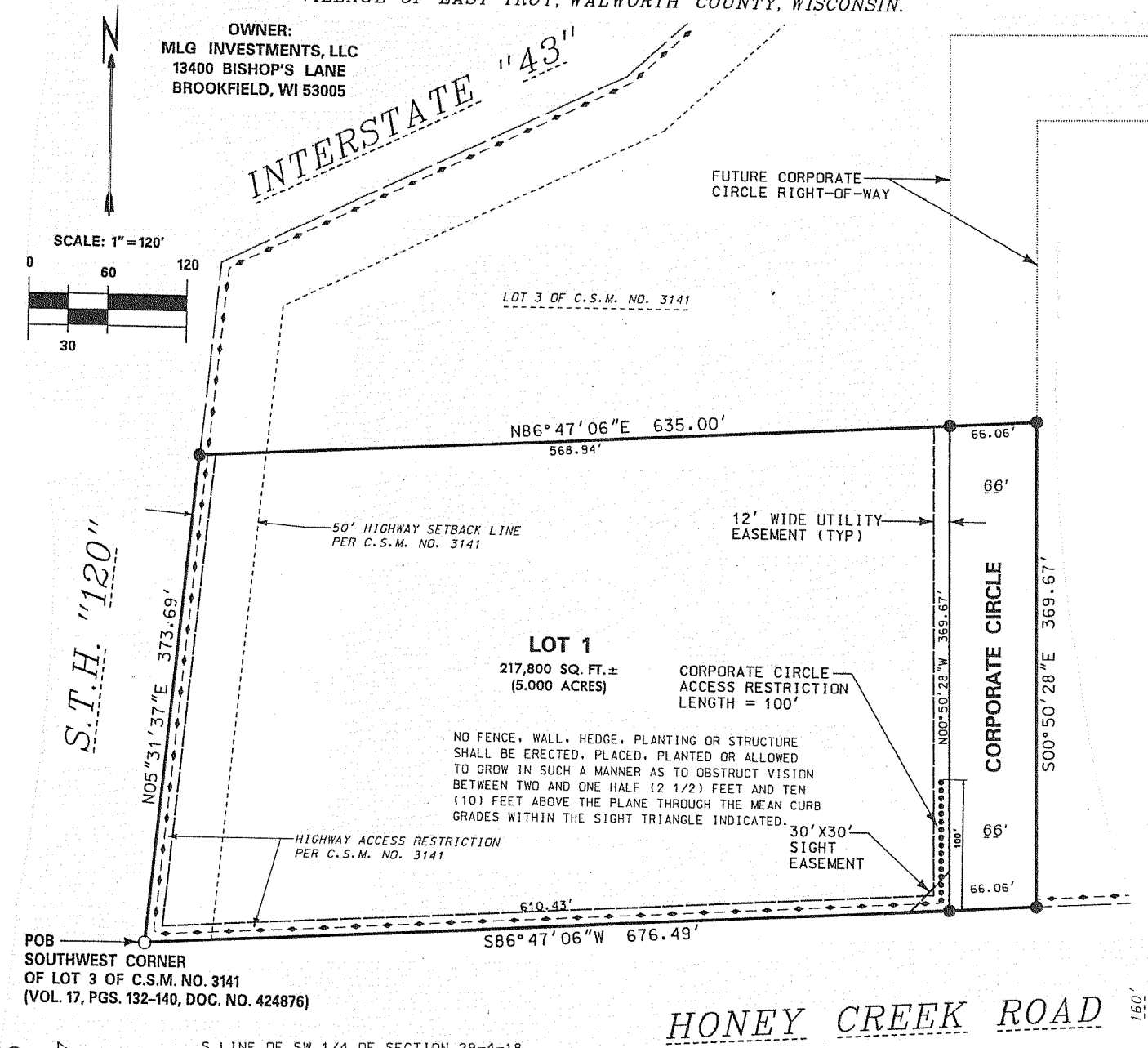

POB
SOUTHWEST CORNER
OF LOT 3 OF C.S.M. NO. 3141
(VOL. 17, PGS. 132-140, DOC. NO. 424876)

OVERALL AREA INCLUDING ROAD
RIGHT-OF-WAY = 242,200 S.F. ±
(5.560 ACRES)
DEDICATED ROAD RIGHT-OF-WAY
= 24,400 S.F. ±
(0.560 ACRES)

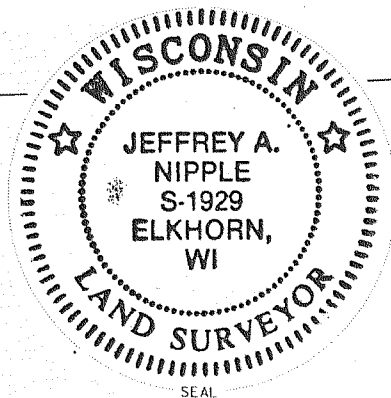
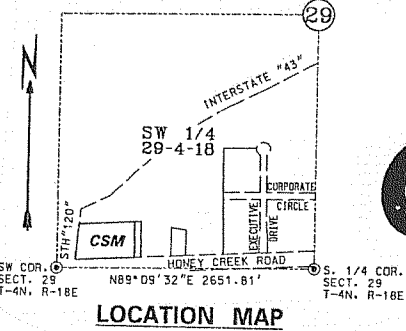

Jeffrey A. Nipple 8/4/04
JEFFREY A. NIPPLE
WISCONSIN REGISTERED LAND SURVEYOR, S-1929

CRISPELL-SNYDER, INC.
CONSULTING ENGINEERS
700 GENEVA PARKWAY / P.O. BOX 550
LAKE GENEVA, WI 53147
(262) 348-5600
PROJECT NO. 04025A
MAY 19, 2004
REV: JULY 27, 2004
REV: AUGUST 4, 2004

- LEGEND**
- ⊙ CONCRETE MONUMENT WITH WALWORTH COUNTY BRASS CAP
 - FOUND 1-3/8" IRON PIPE
 - SET A 3/4" X 24" IRON ROD WEIGHING 1.50 LBS/LIN FT
 - HIGHWAY SETBACK LINE
 - - - HIGHWAY ACCESS RESTRICTION PER CSM NO. 2147
 - "CORPORATE CIRCLE" ACCESS RESTRICTION PER THIS CSM
 - () RECORDED AS
- NOTE: ALL MONUMENT DIMENSIONS ARE "OUTSIDE DIAMETER"

HORIZONTAL DATUM IS BASED ON THE WISCONSIN STATE PLANE COORDINATE SYSTEM GRID, SOUTH ZONE, NAD 1927.
ALL BEARINGS ARE REFERENCED TO GRID NORTH AND THE SOUTH LINE OF THE SOUTHWEST 1/4 OF SECTION 29-4-18 WHICH BEARS N89°09'32"E.

Certified Survey Map
#3690

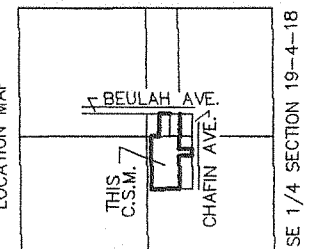
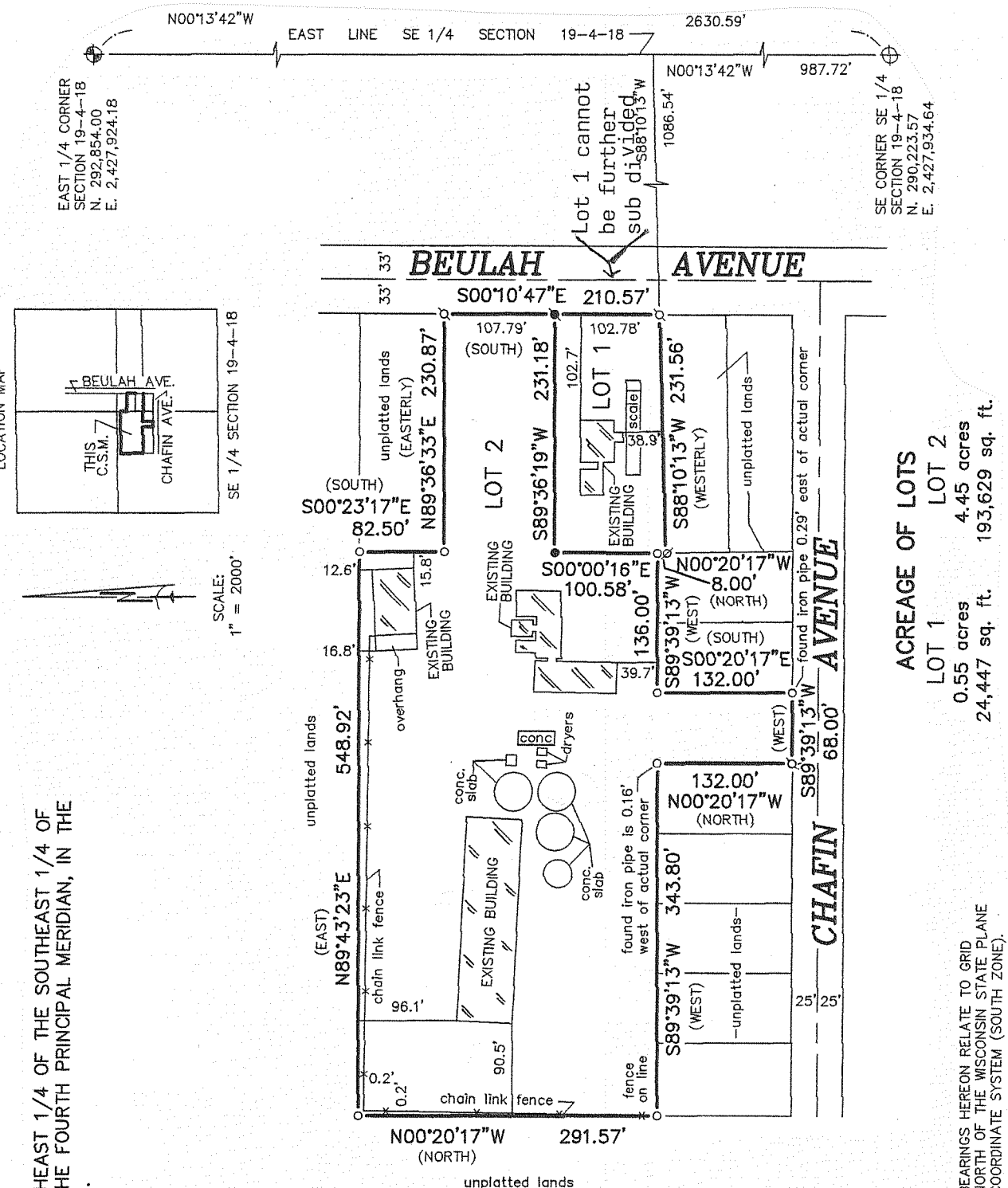

BEING A PART OF THE SOUTHWEST 1/4 AND THE SOUTHEAST 1/4 OF THE SOUTHWEST 1/4 OF SECTION 19, TOWNSHIP 4 NORTH, RANGE 18 EAST OF THE FOURTH PRINCIPAL MERIDIAN, IN THE VILLAGE OF EAST TROY, WALWORTH COUNTY, WISCONSIN.

- LEGEND**
- ⊙ FOUND BRASS CAPPED CONCRETE MONUMENT
 - FOUND ALUMINUM CAPPED CONCRETE MONUMENT
 - () RECORDED AS
 - FOUND 1" O.D. IRON PIPE
 - FOUND 1-3/8" O.D. IRON PIPE
 - FOUND 1-3/4" O.D. IRON PIPE
 - SET MASONRY NAIL
 - SET 1-3/8" X 18" IRON PIPE WEIGHING NOT LESS THAN 1.13 POUNDS PER LINEAL FOOT.

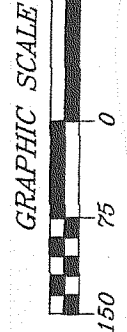

ACREAGE OF LOTS
LOT 1 0.55 acres
LOT 2 4.45 acres
24,447 sq. ft. 193,629 sq. ft.

BEARINGS HEREON RELATE TO GRID NORTH OF THE WISCONSIN STATE PLANE COORDINATE SYSTEM (SOUTH ZONE).