

CRYSTAL ACRES CONDOMINIUMS LOT 9

A CONDOMINIUM
 LOT 9 OF CRYSTAL ACRES BEING PART OF THE NW/4
 AND NE/4 OF THE SW/4 OF SECTION 20, TOWN 4 NORTH,
 RANGE 18 EAST, VILLAGE OF EAST TROY, WALWORTH COUNTY, WISCONSIN

BASIS OF BEARING -
 THE WEST LINE OF
 THE SW/4 OF
 SECTION 20-4-18
 WAS TAKEN TO
 BEAR $000^{\circ}13'59''$ W.
 PER SEWRPC.

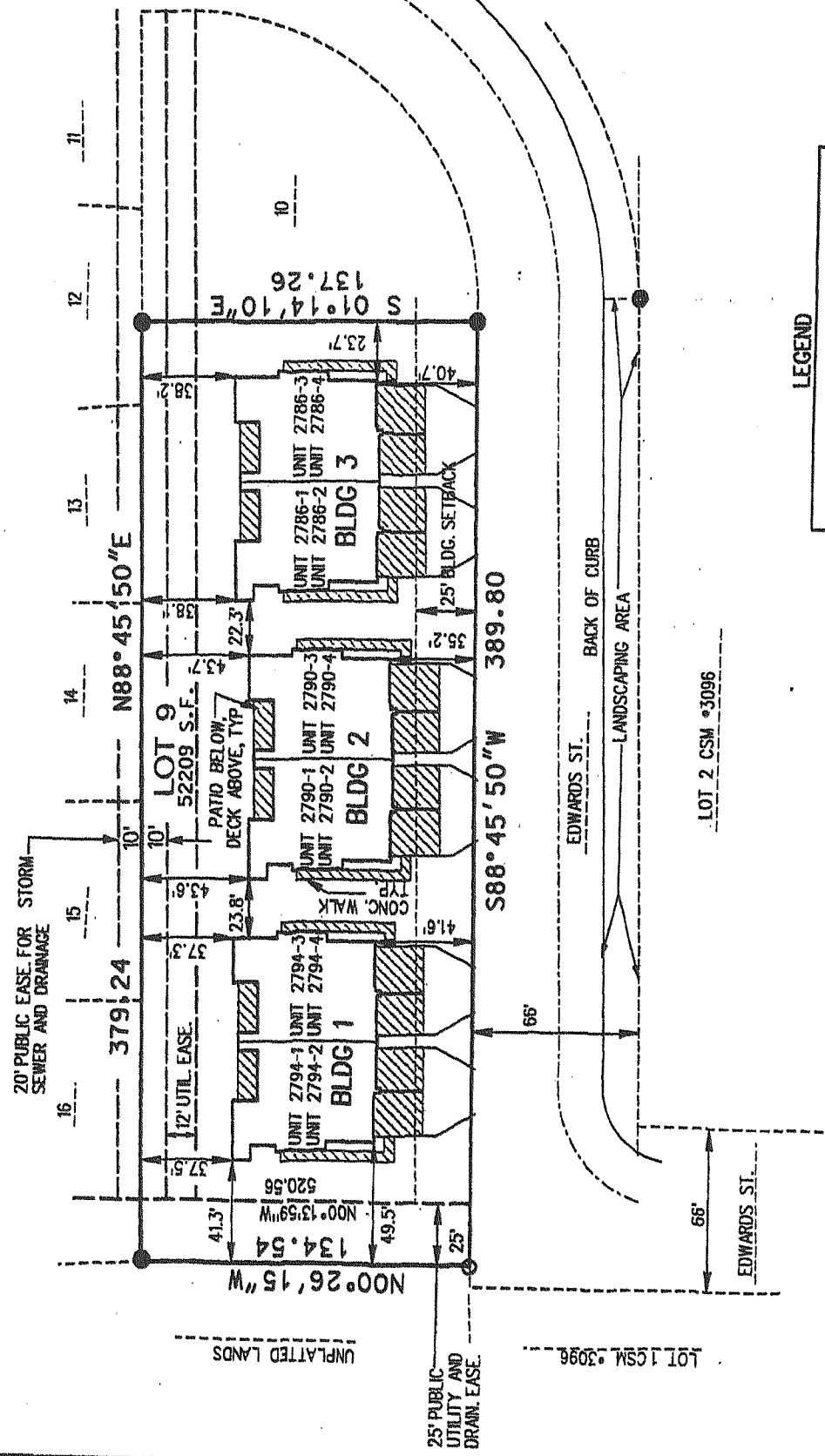
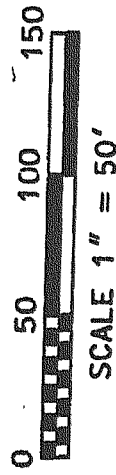

LEGAL DESCRIPTION:
 LOT 9 OF CRYSTAL ACRES, BEING PART OF THE NW/4 AND NE/4 OF
 THE SW/4 OF SECTION 20, TOWN 4 NORTH, RANGE 18 EAST, VILLAGE OF EAST TROY,
 WALWORTH COUNTY, WISCONSIN.

SURVEYOR'S CERTIFICATE:
 THIS PLAT IS A CORRECT REPRESENTATION OF THE CONDOMINIUM DESCRIBED
 AND THE IDENTIFICATION AND LOCATION OF EACH UNIT AND THE COMMON
 ELEMENTS CAN BE DETERMINED FROM THE PLAT.

DATED THIS 14TH DAY OF MARCH 2008.

BRADFORD L. SPENCER
 REGISTERED LAND SURVEYOR, NO. 2069

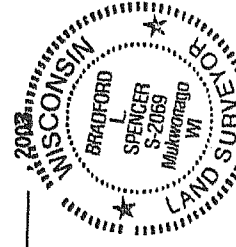

VILLAGE OF EAST TROY APPROVAL:

THE VILLAGE OF EAST TROY HAS HEREBY APPROVED THE CONDOMINIUM PLAT
 KNOWN AS CRYSTAL ACRES CONDOMINIUMS LOT 9 AS OF
 THIS 14TH DAY OF MARCH, 2008.

BILL LOESCH, PRESIDENT

JUDY WIETER, CLERK

LEGEND

- 2.5" IRON PIPE FOUND
- 1.25" IRON PIPE FOUND
- ▨ LIMITED COMMON ELEMENTS (LCE)

- NOTES:
1. ALL AREAS INSIDE OR OUTSIDE THE BUILDING OUTLINE NOT DESCRIBED AS LIMITED COMMON ELEMENTS OR AS A CONDOMINIUM UNIT, ARE COMMON ELEMENTS.
 2. STOOPS, PATIOS, SIDEWALKS, DECKS AND DRIVEWAYS, IF ANY ARE LIMITED COMMON ELEMENTS, ASSIGNED TO THE ADJACENT UNIT OR UNITS.
 3. THE CONDOMINIUM ASSOCIATION IS RESPONSIBLE FOR THE COSTS OF MAINTENANCE AND REPLACEMENT OF LANDSCAPING OF THE SOUTH RIGHT OF WAY GREEN SPACE OF EDWARDS STREET.

OWNER:
 CRYSTAL ACRES OF EAST TROY, LLC
 1661 NORTH WATER STREET, STE. 203
 MILWAUKEE, WI 53202

SURVEYOR:
 RSV ENGINEERING, INC.
 801 MAIN STREET
 WAUKESHA, WI 53149
 262-363-2004