

CERTIFIED SURVEY MAP OF LAND LOCATED IN THE NE 1/4 OF THE NW 1/4 OF SECTION 20 AND THE SW 1/4 OF THE SW 1/4 OF SECTION 17, T4N R18E, TOWN OF EAST TROY, WALWORTH COUNTY, WISCONSIN.

Certified Survey Map #230

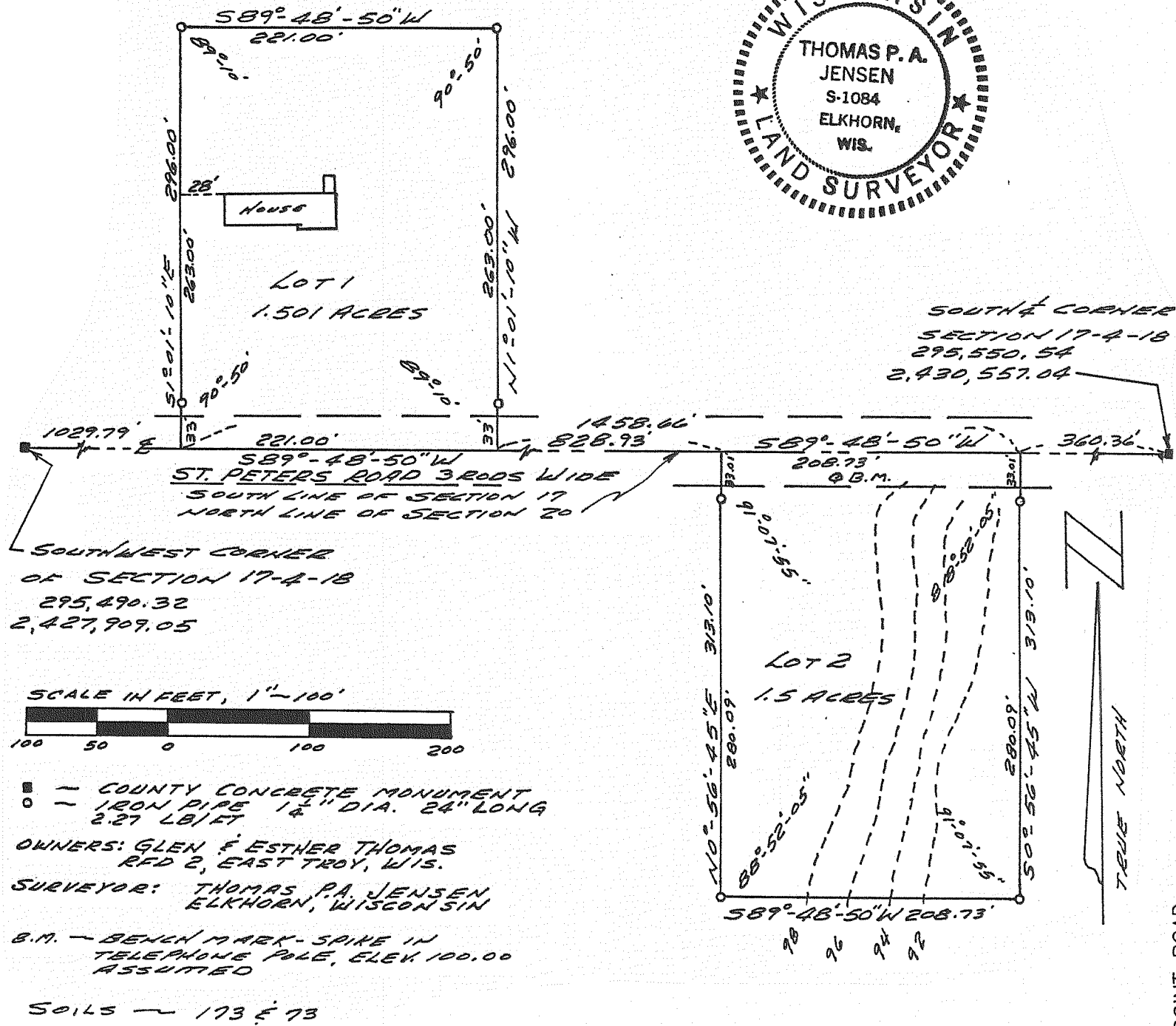
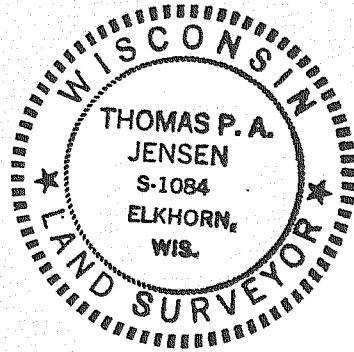

Certified Survey Map #2265

BEING A PARCEL OF LAND LOCATED IN THE NW 1/4, SW 1/4 AND SE 1/4 OF THE SW 1/4 OF SECTION 17, TOWN 4 NORTH, RANGE 18 EAST, TOWN OF EAST TROY, WALWORTH COUNTY, WISCONSIN.

