

**Certified Survey Map  
#3594**

A REDIVISION OF LOT 3 OF CERTIFIED SURVEY MAP NO. 3141, LOCATED IN THE SOUTHEAST 1/4 OF THE SOUTHWEST 1/4 OF SECTION 29, TOWN 4 NORTH, RANGE 18 EAST OF THE FOURTH PRINCIPAL MERIDIAN, VILLAGE OF EAST TROY, WALWORTH COUNTY, WISCONSIN.

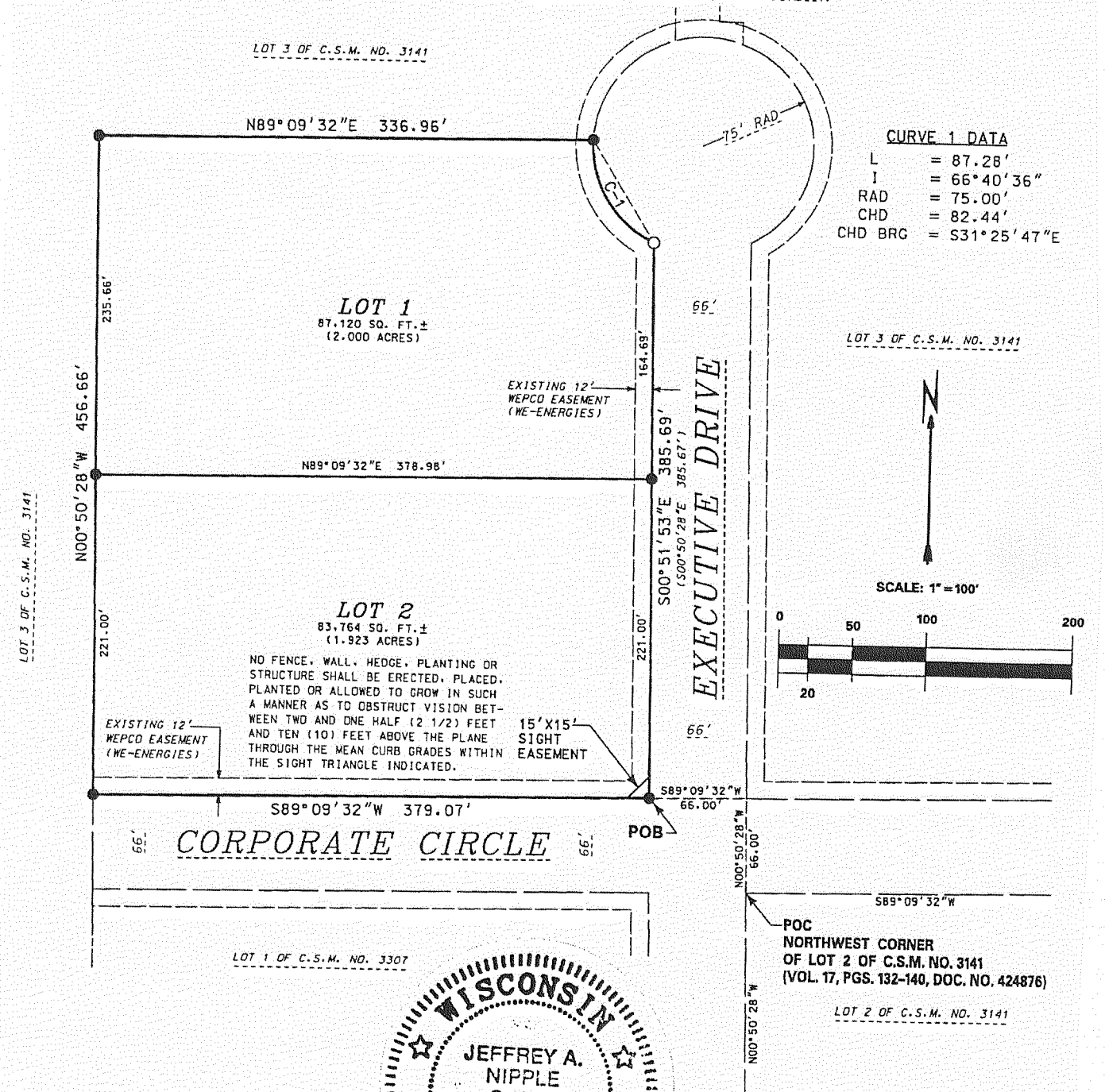

**Certified Survey Map  
#3581**

PART OF THE SOUTHEAST 1/4 OF THE NORTHEAST 1/4 OF SECTION 19, TOWN 4 NORTH, RANGE 18 EAST, VILLAGE OF EAST TROY, WALWORTH COUNTY, WISCONSIN

**OWNER**  
DARRELL L. OTTOW  
P.O. BOX 878  
EAST TROY, WI. 53120

NOTE: BEARINGS HEREON RELATED TO GRID NORTH OF THE WISCONSIN STATE PLANE COORDINATE SYSTEM, SOUTH ZONE.  
soil types per WALWORTH COUNTY SOILS SURVEY 1970  
FsB, CeC2

NOTE\* THE LOTS ON THIS MAP MAY NOT BE FURTHER DIVIDED.

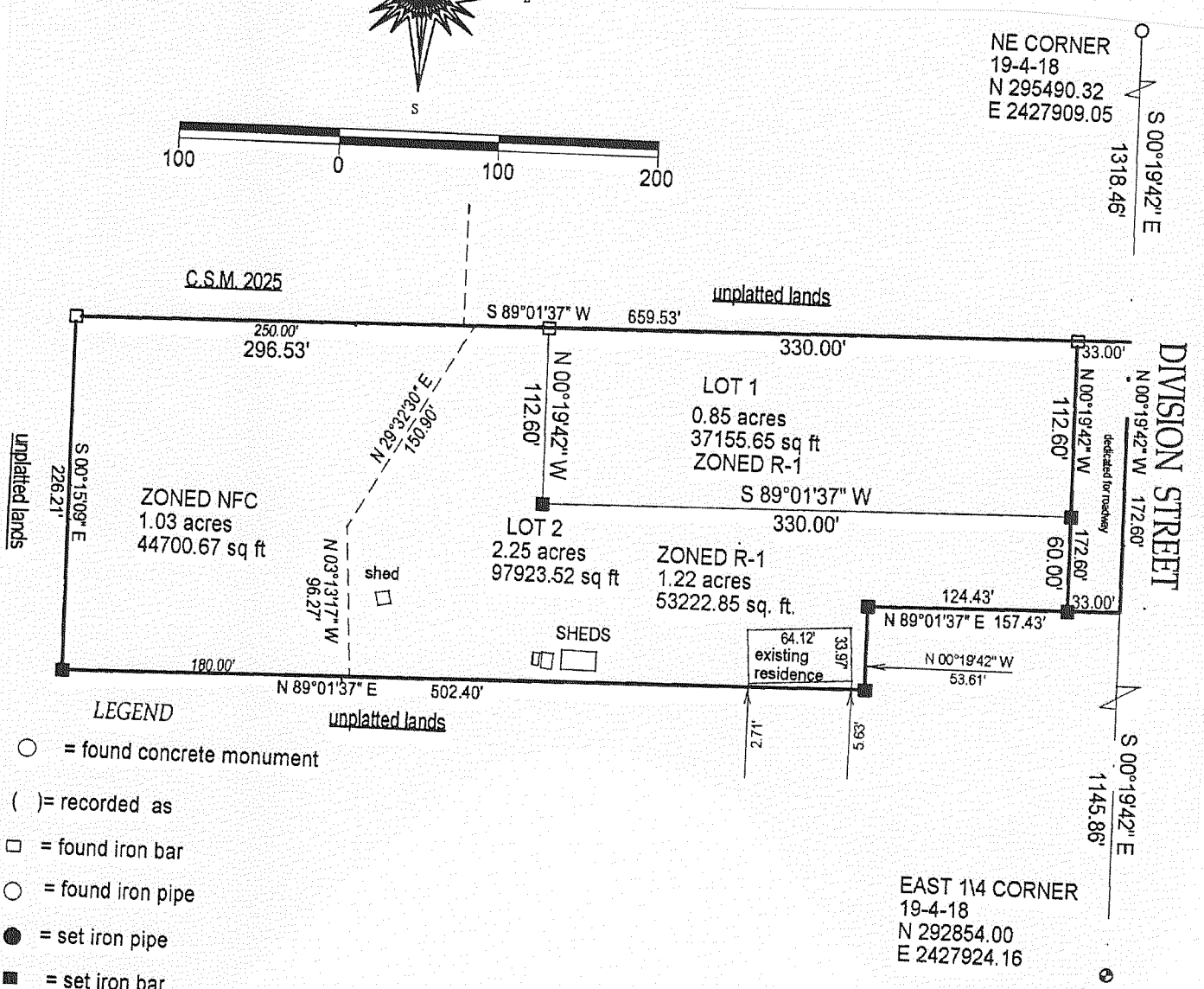
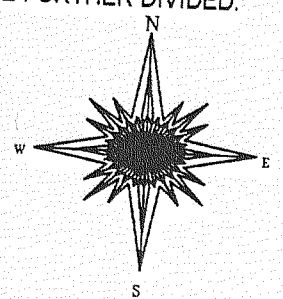
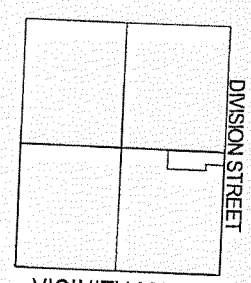

- LEGEND**
- = found concrete monument
  - ( ) = recorded as
  - = found iron bar
  - = found iron pipe
  - = set iron pipe
  - = set iron bar 3/4" X 18" not less 1.5 lbs per lin. ft.

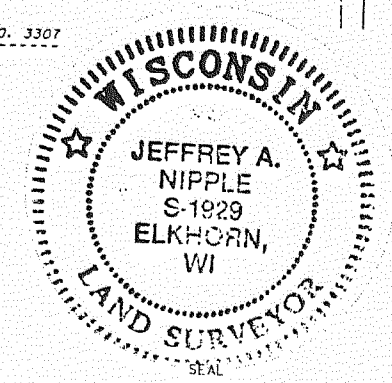

*Jeffrey A. Nipple 8/2/03*

**JEFFREY A. NIPPLE**  
WISCONSIN REGISTERED LAND SURVEYOR, S-1929

**CRISPELL-SNYDER, INC.**  
CONSULTING ENGINEERS  
700 GENEVA PARKWAY / P.O. BOX 550  
LAKE GENEVA, WI 53147  
(262) 348-5600

PROJECT NO. 03025  
JULY 25, 2003  
REV: AUGUST 20, 2003

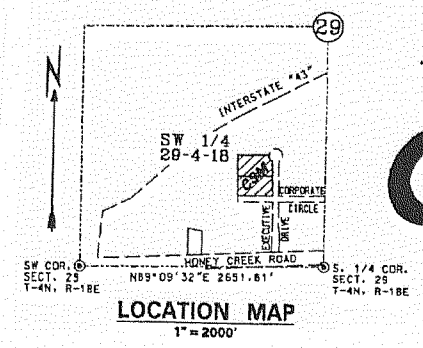

- LEGEND**
- FOUND 1-3/8" IRON PIPE
  - SET A 3/4" X 24" IRON ROD WEIGHING 1.50 LBS/LIN FT
  - ( ) RECORDED AS
- NOTE: ALL MONUMENT DIMENSIONS ARE "OUTSIDE DIAMETER"

HORIZONTAL DATUM IS BASED ON THE WISCONSIN STATE PLANE COORDINATE SYSTEM GRID, SOUTH ZONE, NAD 1927.

ALL BEARINGS ARE REFERENCED TO GRID NORTH AND THE SOUTH LINE OF THE SOUTHWEST 1/4 OF SECTION 29-4-18 WHICH BEARS N89°09'32"E.