

ASHLAND MEADOWS, A CONDOMINIUM LOT 1 OF CERTIFIED SURVEY MAP NO. 3096

LOCATED IN THE SOUTHWEST 1/4 OF SECTION 20, TOWN 4 NORTH, RANGE 18 EAST,
VILLAGE OF EAST TROY, WALWORTH COUNTY, WISCONSIN

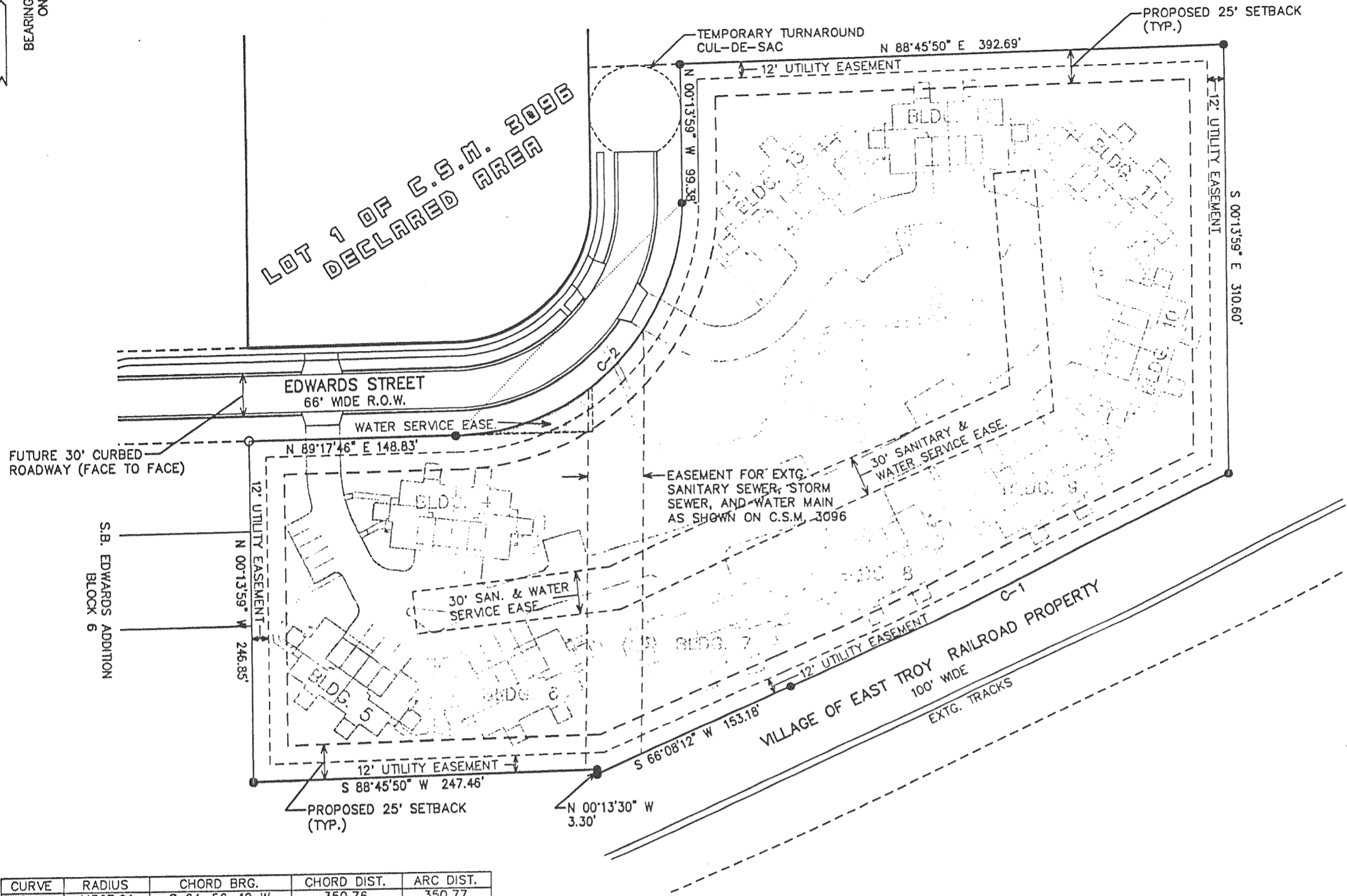

CURVE	RADIUS	CHORD BRG.	CHORD DIST.	ARC DIST.
C-1	11367.91	S 64-56-12 W	350.76	350.77
C-2	166.00	N 44-31-53 E	233.79	259.39

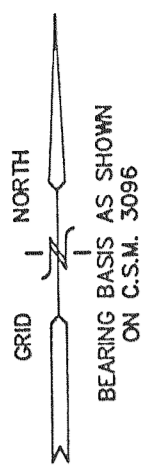
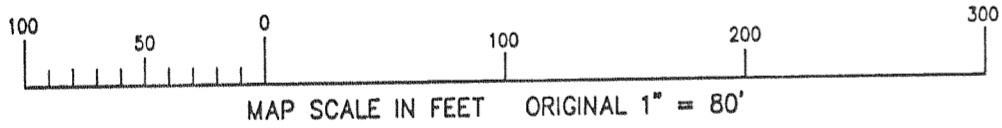

LEGEND

- = FOUND IRON PIPE STAKE, 1" DIA.
- = SET IRON REBAR STAKE, 3/4" DIA.
- (XXX) = RECORDED AS

LEGAL DESCRIPTION

EXPANSION AREA: LOT 2 OF C.S.M. 3096, LOCATED IN THE NW 1/4 & NE 1/4 OF THE SW 1/4 OF SECTION 20, TOWN 4 NORTH, RANGE 18 EAST, VILLAGE OF EAST TROY, WALWORTH COUNTY, WISCONSIN.

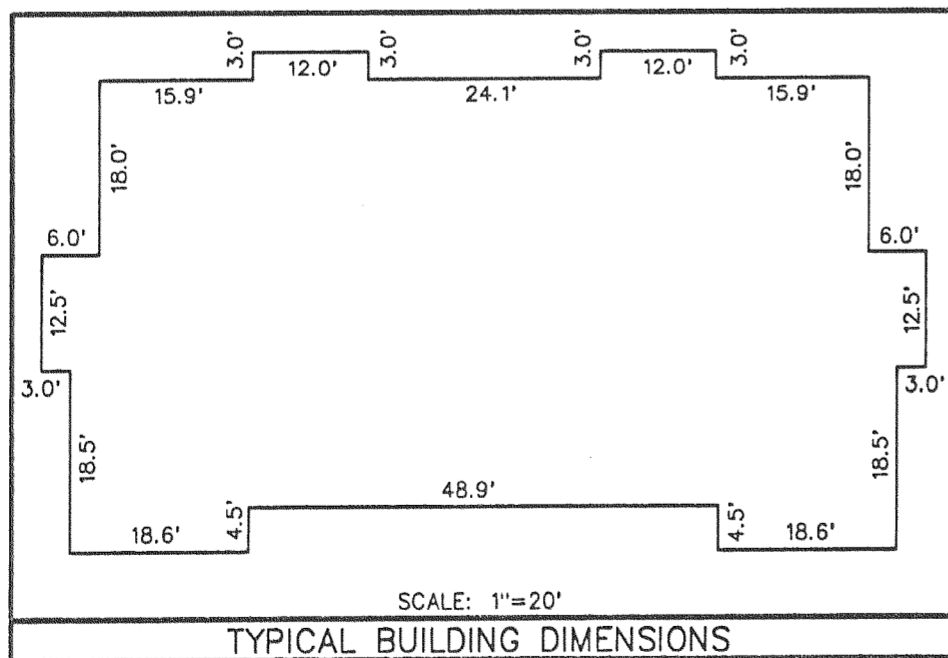

8/26/99
Peter S. Gordon



Mapping Date 12/13/99

THERE EXISTS A BLANKET EASEMENT FOR THE EAST TROY DEPARTMENT OF PUBLIC WORKS FOR ACCESS TO ALL WATER SERVICE LINES AND ALL EXTERIOR CURB VALVES ANYWHERE LOCATED OR TO BE LOCATED ON THE DECLARED PARCEL AS WELL AS THE EXPANSION AREA.