

CERTIFIED SURVEYS 3037, 3057

VILLAGE OF EAST TROY

FARRIS, HANSEN & ASSOC. INC.

7 RIDGWAY COURT- P.O. BOX 437
ELKHORN, WISCONSIN 53121
PHONE (414) 723-2098
FAX (414) 723-5886

OWNER: DAN A. & ELIZABETH R. PARMAN
W 2173 DANNON LANE
EAST TROY, WI. 53120

ZONING: R-2

NOTE: LOT 2 IS RESTRICTED IN THAT
NO VEHICULAR ACCESS WILL BE ALLOWED
ONTO STATE TRUNK HIGHWAY "20"

CERTIFIED SURVEY MAP NO. 3037

RECORDED IN VOLUME 16 OF CERTIFIED SURVEY
MAPS ON PAGE 153 AS
DOCUMENT NO. 396644

LOCATED IN THE NE 1/4
OF THE SE 1/4 OF SEC. 19
TOWN 4 NORTH, RANGE 18 EAST
VILLAGE OF EAST TROY
WALWORTH COUNTY, WI.

EAST 1/4 CORNER
19-4-18
292,854.00 N.
2,427,924.16 E.

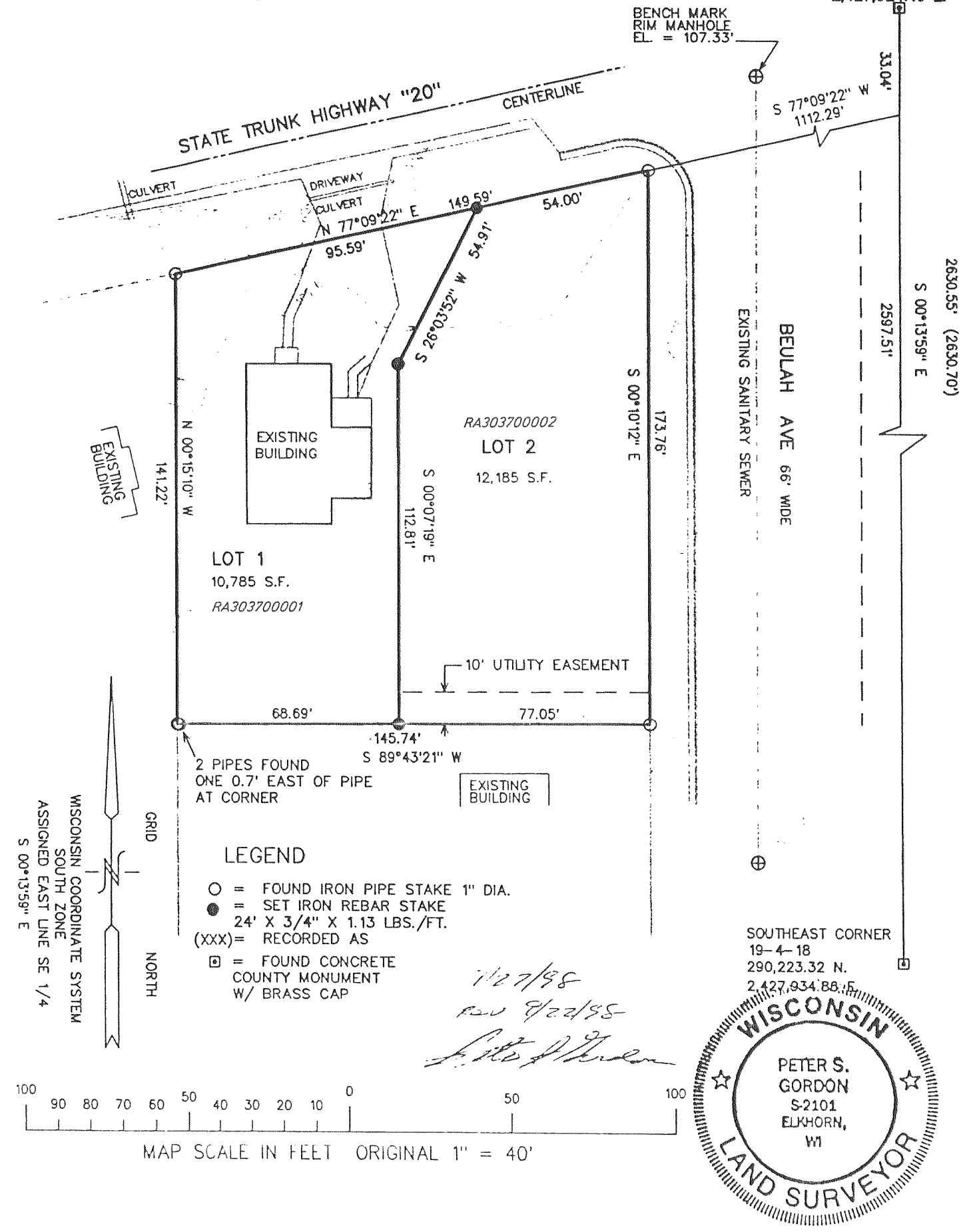

SOUTHEAST CORNER
19-4-18
290,223.32 N.
2,427,934.88 E.

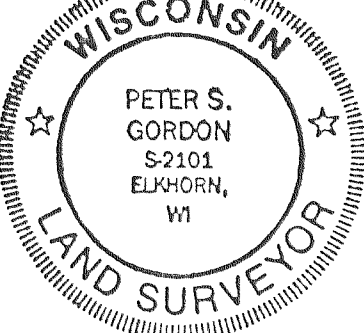

REVISIONS:

FARRIS, HANSEN & ASSOC. INC.

7 RIDGWAY COURT- P.O. BOX 437
ELKHORN, WISCONSIN 53121
PHONE (414) 723-2098
FAX (414) 723-5886

OWNER: DAVID AUGUST
2584 MAIN STREET
EAST TROY, WI. 53120

ZONING: B-3

CERTIFIED SURVEY MAP NO. 3057

RECORDED IN VOLUME 16 OF CERTIFIED SURVEY
MAPS ON PAGE 204 AS
DOCUMENT NO. 401419

LOCATED IN THE NW 1/4 & THE SE 1/4
SECTION 20, TOWN 4 NORTH, RANGE 18 EAST
VILLAGE OF EAST TROY
WALWORTH COUNTY, WISCONSIN

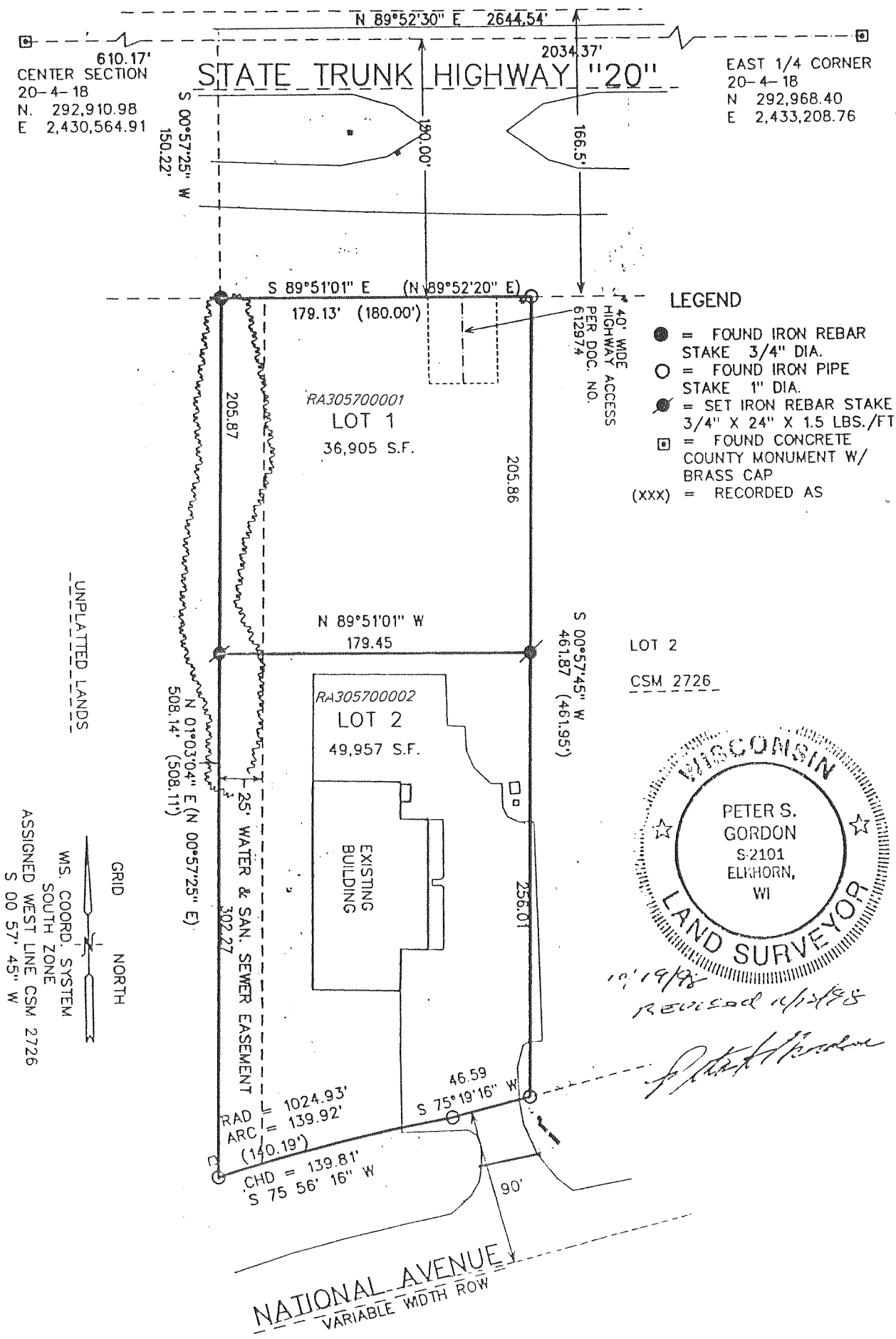

UNPLATTED LANDS
WIS. COORD. SYSTEM
SOUTH ZONE
ASSIGNED WEST LINE CSM 2726
S 00°57'45" W

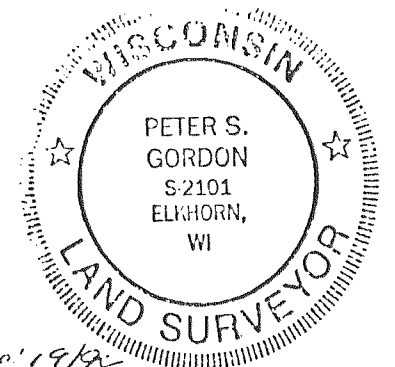

REVISIONS: