

CONDOMINIUM PLAT OF SURVEY
 EASTPOINT CONDOMINIUMS
 VILLAGE OF EAST TROY, WALWORTH COUNTY, WISCONSIN.

LEGAL DESCRIPTION:

Lot 81, Lynndale Subdivision Addition No. Two, being a subdivision of the Southwest 1/4 of the Northwest 1/4 of Section 20, Township 4 North, Range 18 East, Village of East Troy, Walworth County, Wisconsin.

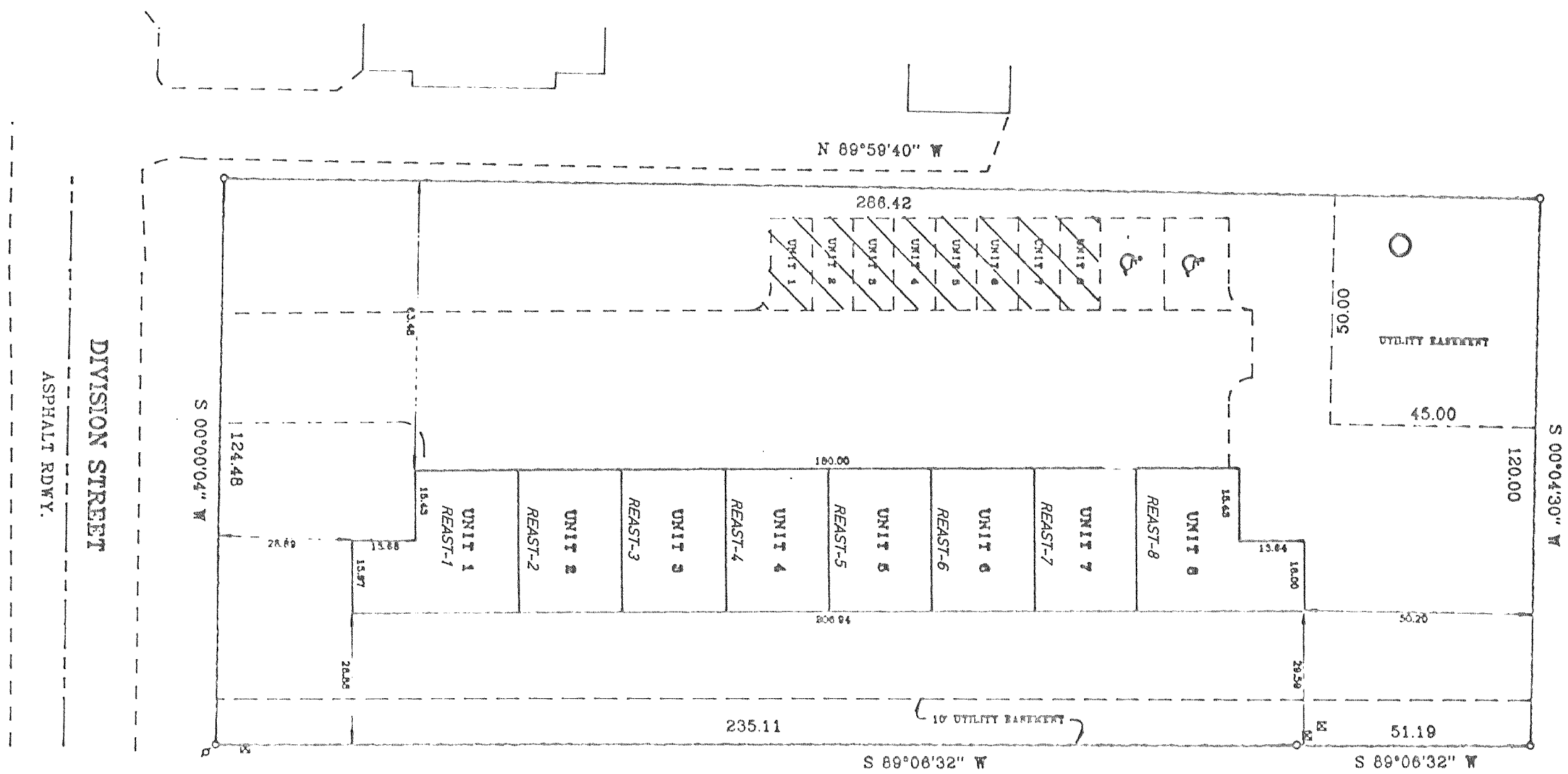

 DENOTES LIMITED COMMON ELEMENT

REVISIONS :