

# CERTIFIED SURVEYS 2802, 2807

## VILLAGE OF EAST TROY

FARRIS, HANSEN & ASSOC. INC.

7 RIDGWAY COURT - P. O. BOX 437 ELKHORN, WISCONSIN 53121

PHONE (414) 723-2098

FAX (414) 723-5886

OWNER: JAY & HEIDI HUENINK

3010 MAIN STREET

EAST TROY, WI. 53120

ZONING R-2

- ⊕ = SET IRON REBAR STAKE 3/4" X 24" X 1.5 lbs./ft.
- = FOUND IRON PIPE STAKE 1" DIA.
- ⊗ = FOUND IRON REBAR STAKE 3/4" DIA.
- ⊠ = FOUND CONCRETE COUNTY MONUMENT
- (x) = RECORDED AS

CERTIFIED SURVEY NO. 2802

RECORDED IN VOLUME 14 OF CERTIFIED SURVEY MAPS ON PAGE 229 AS DOCUMENT NO. 347366

LOCATED IN THE SW 1/4 OF THE SE 1/4 OF SECTION 19; & THE NW 1/4 OF THE NE 1/4 SECTION 30, TOWN 4 NORTH, RANGE 18 EAST, VILLAGE OF EAST TROY, WALWORTH COUNTY, WISCONSIN

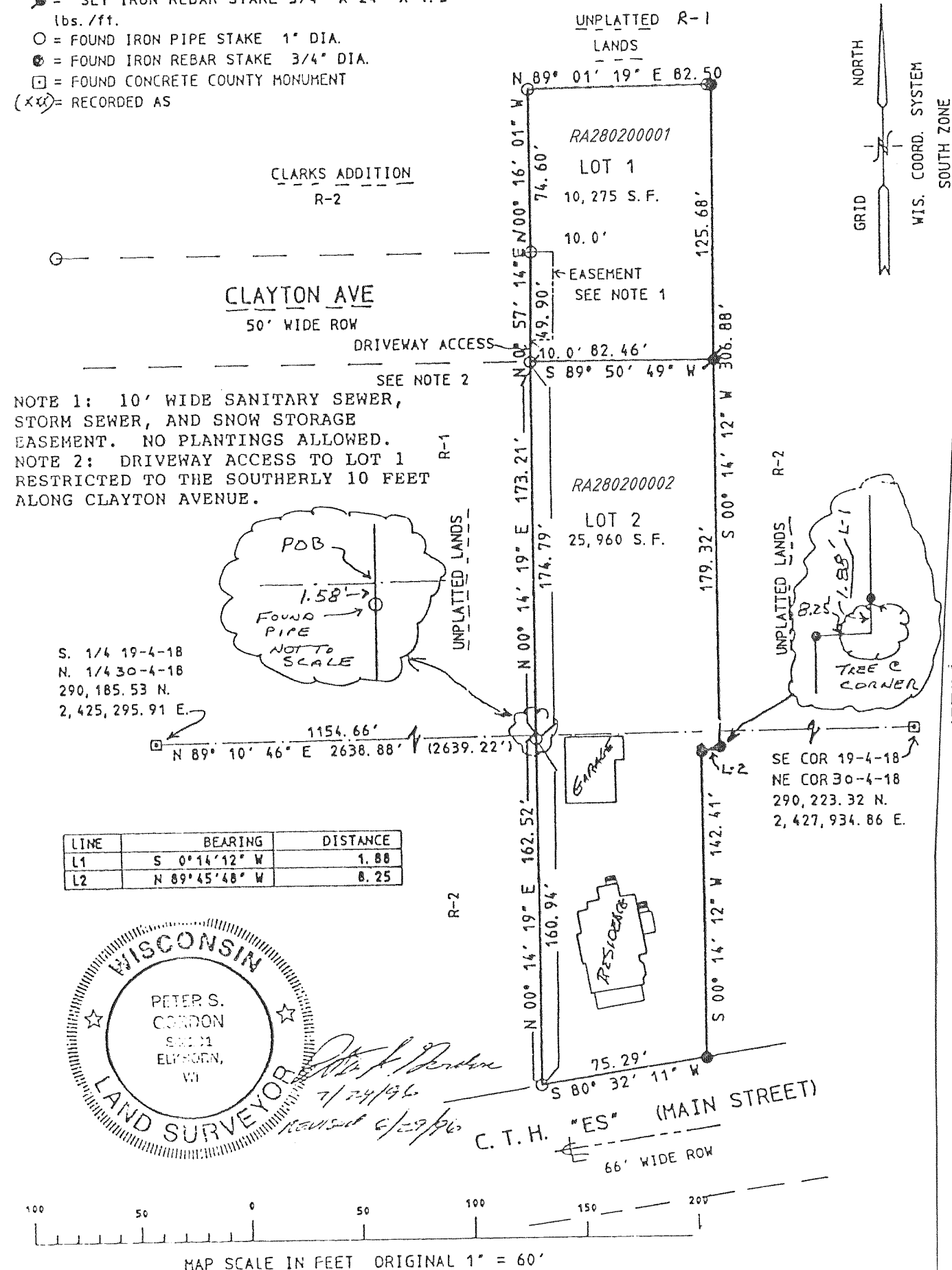

CERTIFIED SURVEY MAP NO. 2807

BEING A REDIVISION OF LOT 4, LOT 5, AND OUTLOT 1 OF EAST TROY INDUSTRIAL PARK AND LANDS, LOCATED IN THE SE 1/4 OF THE NW 1/4, SW 1/4 OF THE NE 1/4 AND THE NE 1/4 OF THE SW 1/4 OF SECTION 29, TOWN 4 NORTH, RANGE 18 EAST, VILLAGE OF EAST TROY, WALWORTH COUNTY, WISCONSIN.

WEST & Associates Inc.

113 SOUTH SECOND STREET WATERFORD, WI 53186 TEL. 414-534-5088 FAX 414-534-4278

VICINITY MAP

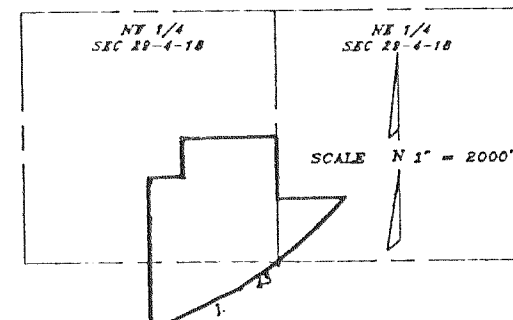

SURVEYED FOR: RUDOLPH RAAB D/B/A RAAB INVESTMENTS 1516 SOUTH WEST AVENUE WAUKESHA, WI. 53186

