

CERTIFIED SURVEYS 2718, 2726

51

VILLAGE OF EAST TROY

CERTIFIED SURVEY MAP NO. 2718

BEING A PART OF THE NORTHWEST 1/4 OF THE SOUTHWEST 1/4 OF SECTION 19,
TOWN 4 NORTH, RANGE 18 EAST, IN THE VILLAGE OF EAST TROY, WALWORTH COUNTY, WISCONSIN.

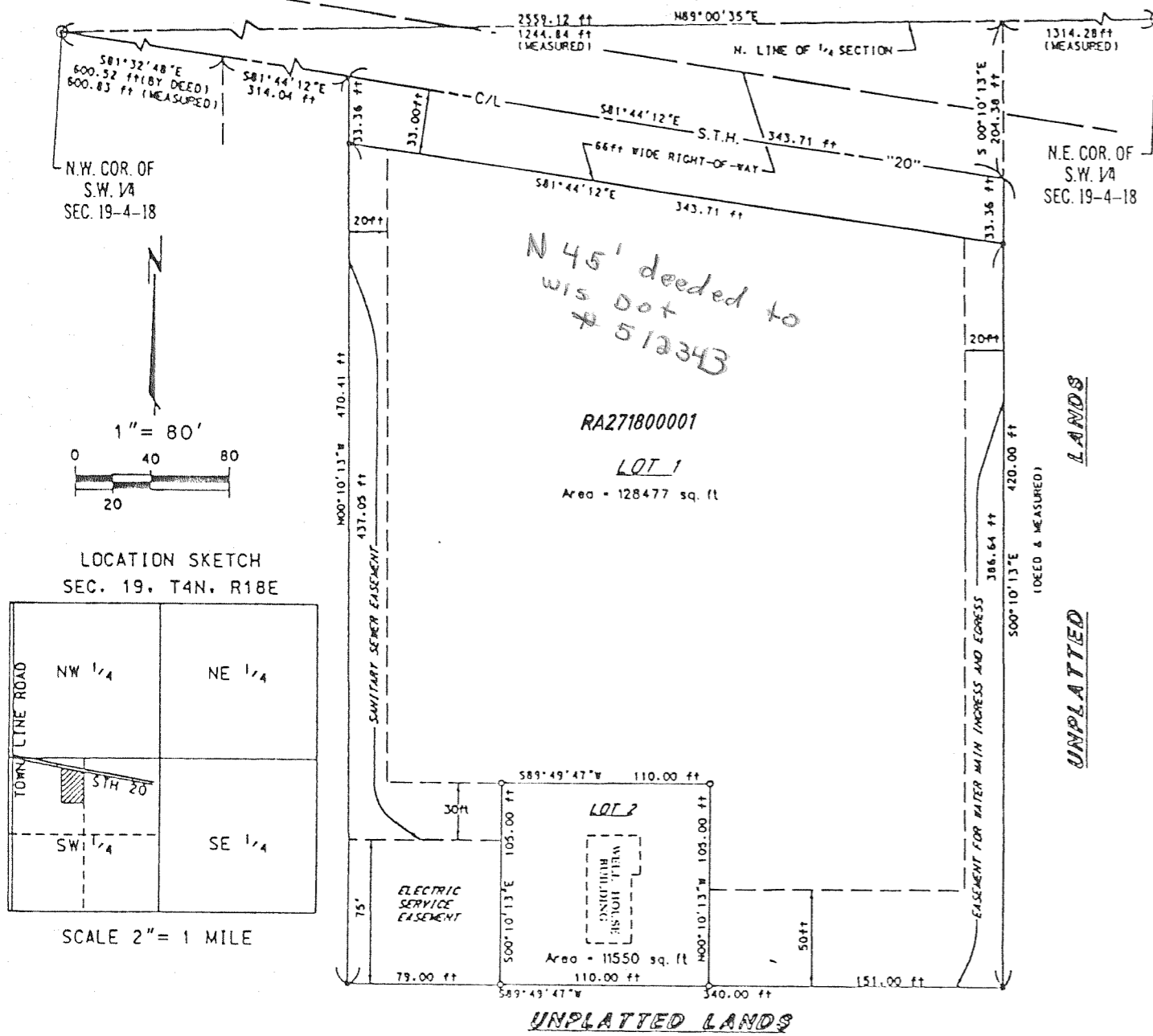

ALL BEARINGS ARE REFERENCED TO GRID NORTH OF THE WISCONSIN STATE PLANE COORDINATE SYSTEM, SOUTH ZONE. THE NORTH LINE OF THE SOUTHWEST 1/4 OF SECTION 19-4-18 BEING NORTH 89°00'35" EAST.

SURVEYED FOR:
VILLAGE OF EAST TROY (Owner)
2106 CHURCH STREET
EAST TROY, WI 53120

SURVEYED BY:
JAMES M. JENSEN, P.E., R.L.S.
CRISPPELL-SNYDER, INC
114 W. COURT STREET
ELKHORN, WI 53121

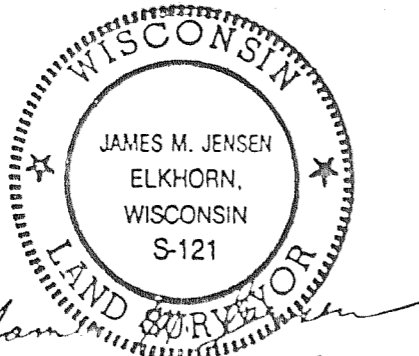

17 June 1996

REVISIONS :

LEGEND

- ⊙ WALWORTH COUNTY CONCRETE MONUMENT WITH BRASS CAP FOUND
- 1" IRON PIPE FOUND
- 1" IRON PIPE SET

CERTIFIED SURVEY MAP NO. 2726

BEING A REDIVISION OF LOT 2 OF CERTIFIED SURVEY MAP NO. 1354, VOL. 6, PG. 190-191,
BEING A PART OF THE SOUTHEAST 1/4 OF SECTION 20, T04N-R18E, VILLAGE OF EAST TROY,
WALWORTH COUNTY, WISCONSIN.

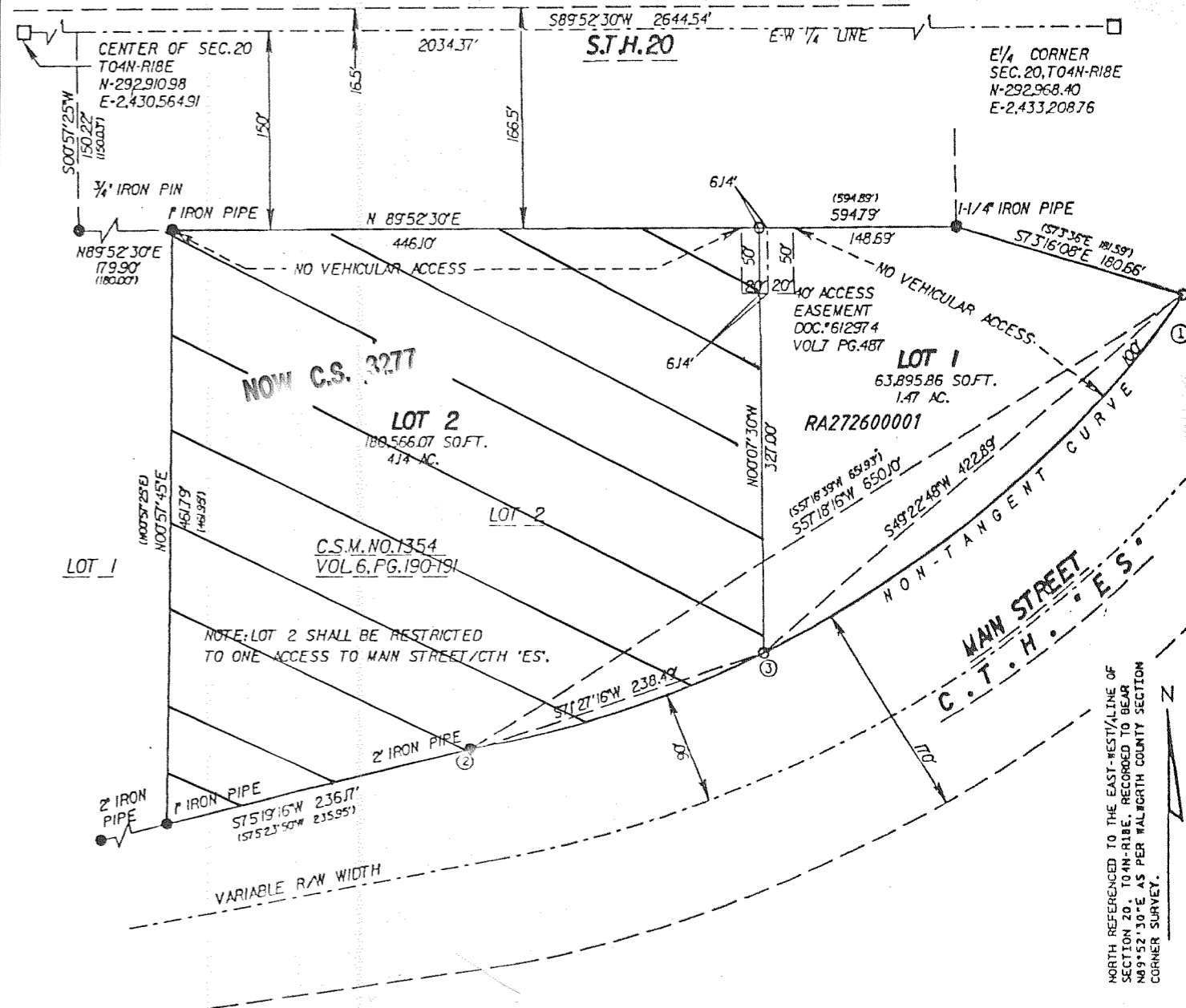

CURVE PT.	RADIUS	C. ANGLE	ARC	B. TAN.	F. TAN
1-2	864.93'	44°08'56"	666.47'	N35°13'48"E	S79°22'44"W
1-3	"	28°18'00"	427.22'	N35°13'48"E	S63°31'48"W
3-2	"	15°50'56"	239.25'	N63°31'48"E	S79°22'44"W

- #### LEGEND
- EXISTING WALWORTH CO. BASS DISK
 - EXISTING PROPERTY CORNERS
 - SET 1x2" IRON PIPE WEIGHING 113 LBS/FT.

SCALE 1" = 120'

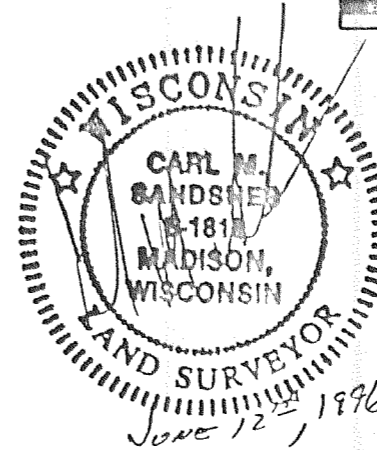

JUNE 12 1996

REVISIONS : 01/09/01

AYRES ASSOCIATES

Engineers/Architects
Scientists/Surveyors
Owen Ayres & Associates Inc.
2445 Darwin Road
Madison, Wisconsin 53704-3185
(608) 249-0471

SA

SuperAmerica Group
Ashland Inc.
1240 W. 98th Street
Bloomington, Mn. 55431
(612) 812-6127