

# CERTIFIED SURVEYS 2702, 2707

## VILLAGE OF EAST TROY

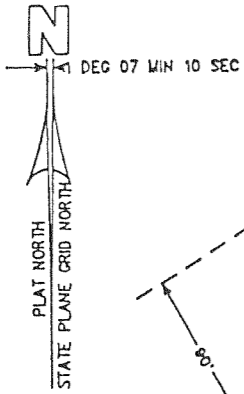

CERTIFIED SURVEY NO. 2702

RECORDED IN VOLUME 14 OF CERTIFIED SURVEY  
 MAPS ON PAGE 15 AS  
 DOCUMENT NO. 328814

LOCATED IN THE NE 1/4 OF THE SE 1/4 AND IN THE NW 1/4 OF THE SE 1/4 OF SECTION 20, TOWN 4 NORTH, RANGE 18 EAST, VILLAGE OF EAST TROY, WALWORTH COUNTY, WISCONSIN - THIS MAP DIVIDES LOT 3 OF CSM 1396 INTO TWO PARCELS

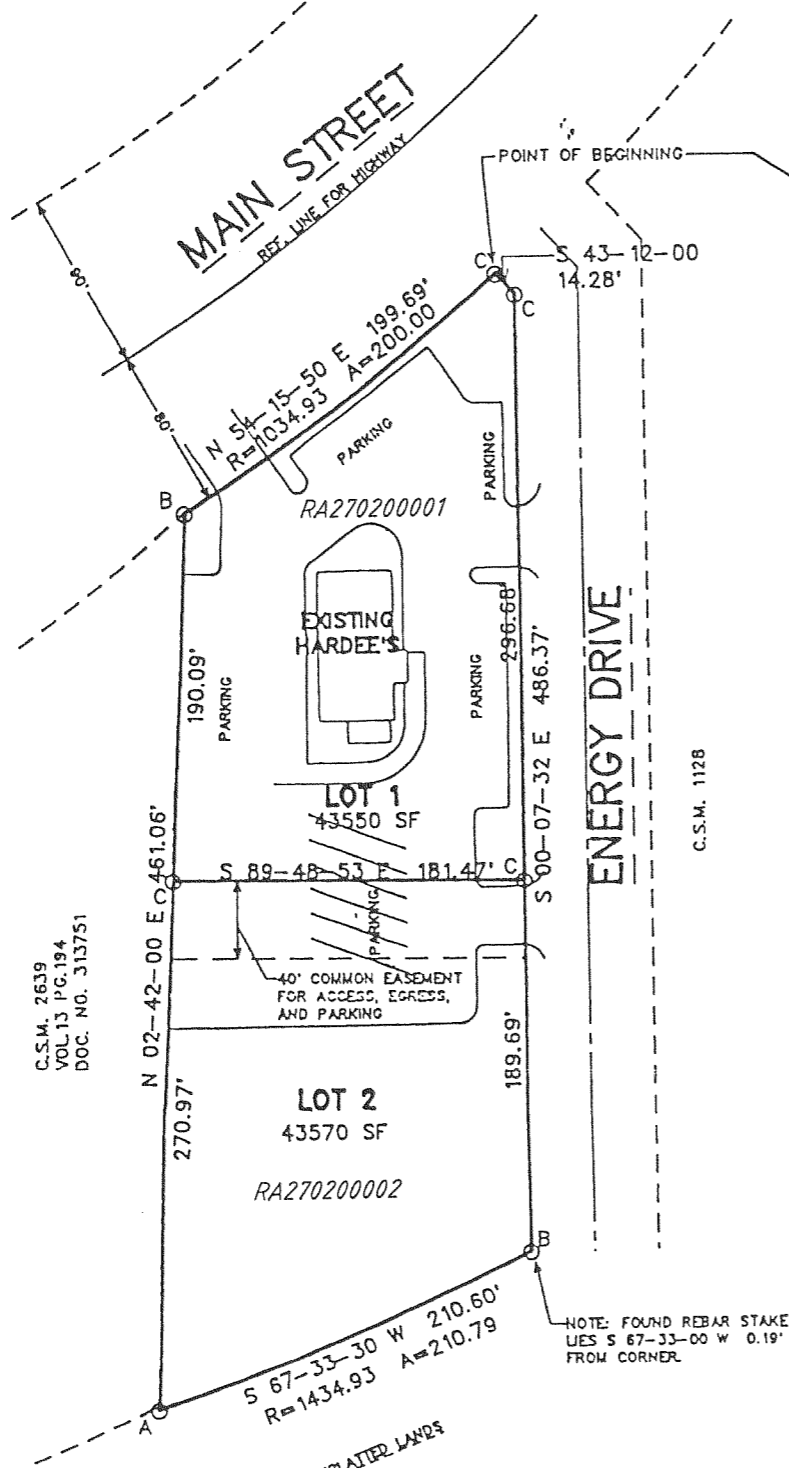

OWNER: 2511 PARTNERSHIP/JOHN THEISEN  
 GENERAL PARTNER  
 2401 AMERICAN LANE  
 MADISON, WI. 53704

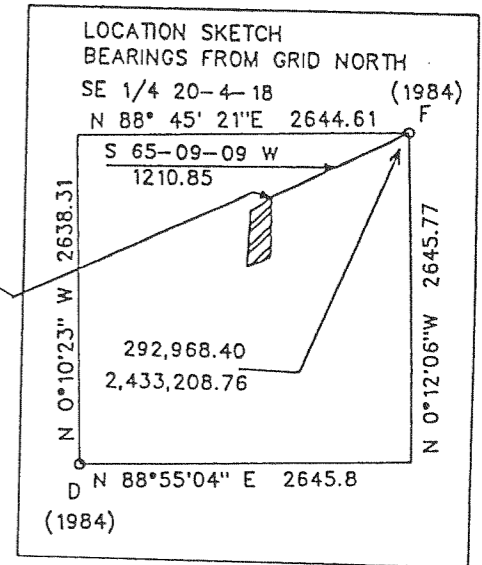

- O = SURVEY STAKE FOUND OR SET (SEE LETTER TYPE BELOW)
- A = FOUND IRON PIPE STAKE 1 INCH DIA
- B = FOUND IRON REBAR STAKE 3/4 INCH DIA
- C = SET IRON REBAR STAKE 3/4 DIA X 24 X 1.2 LB/FT
- D = FOUND CONCRETE COUNTY SECTION MONUMENT
- F = FOUND IRON PIPE STAKE 2 INCH DIA
- F = FOUND METAL PLATE SECTION MARKER IN PAVEMENT

REVISIONS :

MAPPING DATE : 06/03/96

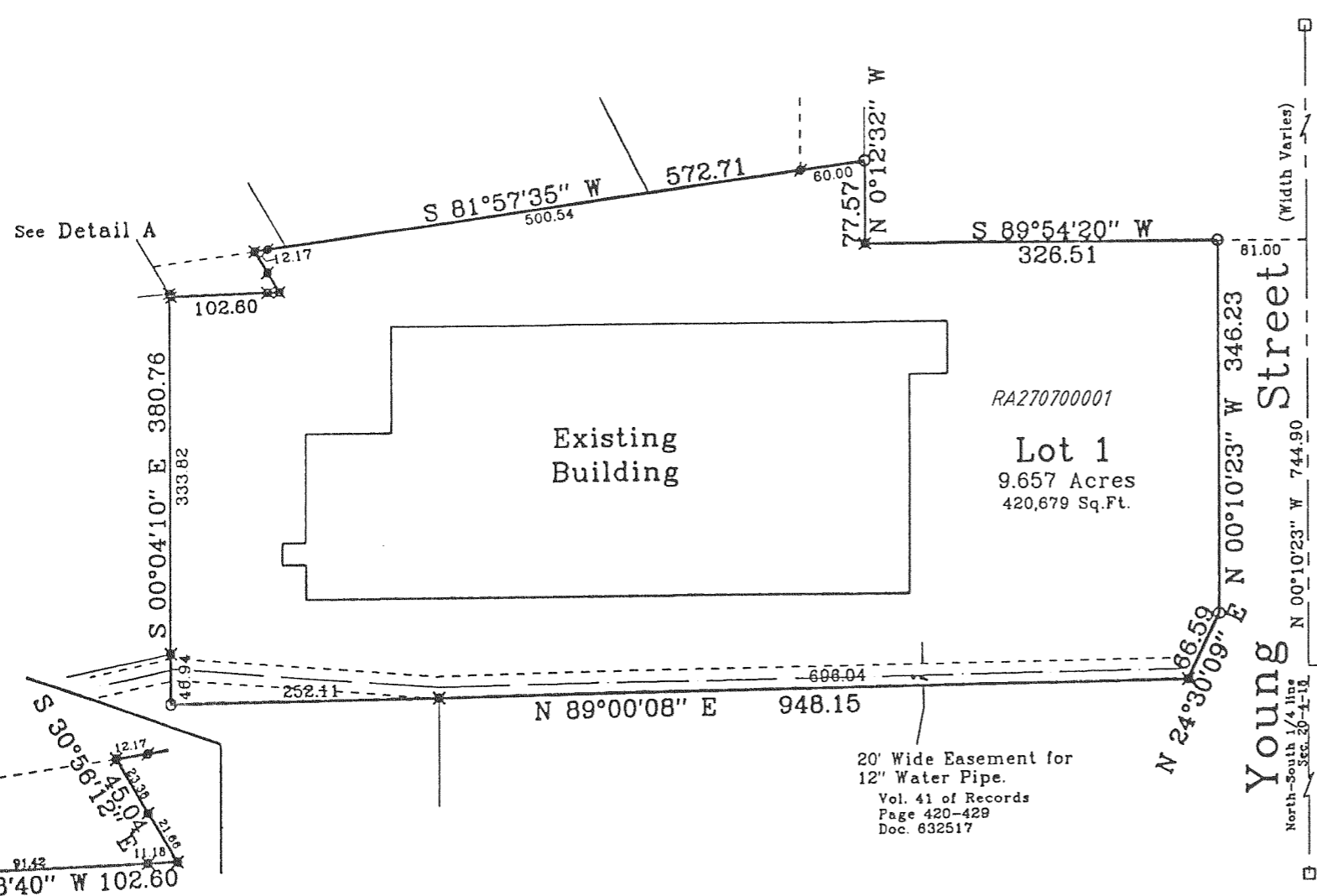

CERTIFIED SURVEY MAP No. 2707

Located in the Southeast 1/4 of the Southwest 1/4 of Section 20, Town 4 North, Range 18 East, Village of East Troy, Walworth County, Wisconsin.

Owner: **Crucible Materials Corporation**  
 2188 Church Street • P.O. Box 77  
 East Troy, Wisconsin. 53120

Surveyed by: **Jensen Surveying & Mapping S.C.**  
 45 South Wisconsin Street • P.O. Box 322  
 Elkhorn, Wisconsin. 53121

Mapping date: April 24, 1996.  
 REVISIONS :

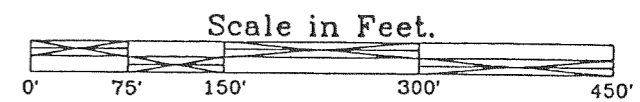

- Legend**
- Found County Section Corner
  - Found Concrete Monument
  - Found Iron Pipe
  - Set Iron Rod, 3/4" dia. 30" long, weighing 1.50 lbs./lin. ft.
  - ( ) Recorded Information

