

# CERTIFIED SURVEYS 2639, 2667

## VILLAGE OF EAST TROY

CERTIFIED SURVEY NO. 2639  
 RECORDED IN VOLUME 13 OF CERTIFIED SURVEY  
 MAPS ON PAGE 194 AS  
 DOCUMENT NO. 313751

LOCATED IN THE NE 1/4 OF THE SE 1/4 AND IN THE NW 1/4 OF THE SE 1/4 OF SECTION 20, TOWN 4 NORTH, RANGE 18 EAST, VILLAGE OF EAST TROY, WALWORTH COUNTY, WISCONSIN - THIS MAP DIVIDES LOT 2 OF CSM 1396 INTO TWO PARCELS

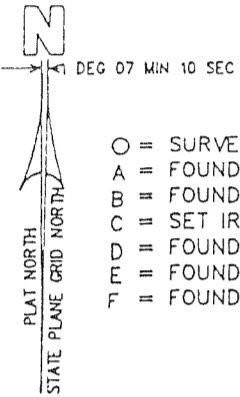

- O = SURVEY STAKE FOUND OR SET (SEE LETTER TYPE BELOW)
- A = FOUND IRON PIPE STAKE 1 INCH DIA
- B = FOUND IRON REBAR STAKE 3/4 INCH DIA
- C = SET IRON REBAR STAKE 3/4 DIA X 24 X 1.2 LB/FT
- D = FOUND CONCRETE COUNTY SECTION MONUMENT
- E = FOUND IRON PIPE STAKE 2 INCH DIA
- F = FOUND METAL PLATE SECTION MARKER IN PAVEMENT

OWNER: JOHN & JANE MAC KENZIE  
 RT. 3 BOX 136  
 ELKHORN, WI 53121

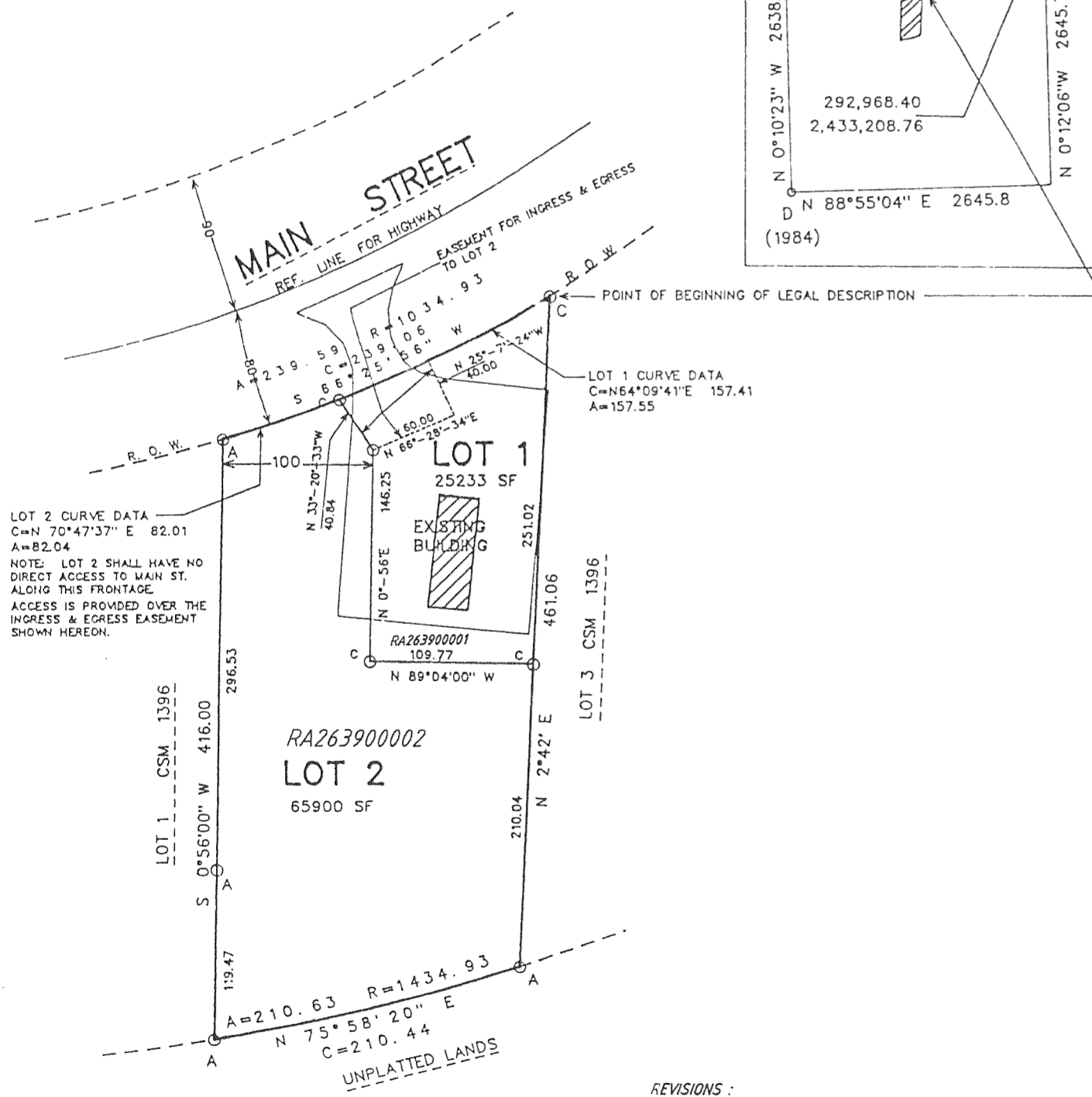
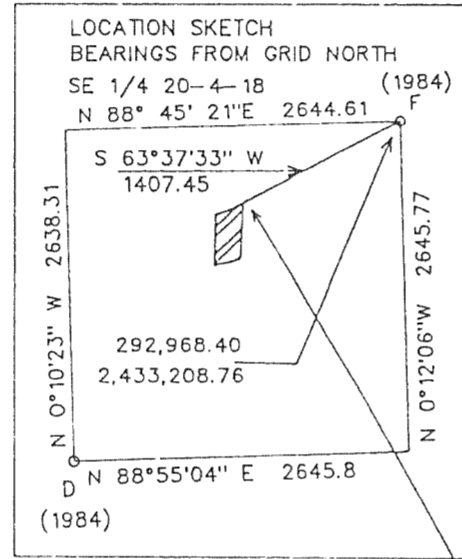

REVISIONS :

MAPPING DATE : 01/04/96

CERTIFIED SURVEY MAP No. 2667 Vol. 13  
 Located in the Northwest 1/4 of the Northwest 1/4 of Section 30, Town 4 North, Range 18 East, Village of East Troy, Walworth County, Wisconsin. Page 258

Owner: **Southern Wisconsin Pharmacies**  
 127 South Garfield  
 Janesville, Wisconsin. 53545

Surveyed by: **JENSEN SURVEYING & MAPPING S.C.**  
 45 South Wisconsin Street P.O. Box 322  
 Elkhorn, Wisconsin. 53121  
 Telephone & Facsimile (414) 723-3434

Mapping date: November 30, 1995.  
 Revised: December 19, 1995.

Bearings referenced to the Wisconsin State Plane Coordinate System, South Zone.

Zoning: B-1 See Legend on Sheet 2.

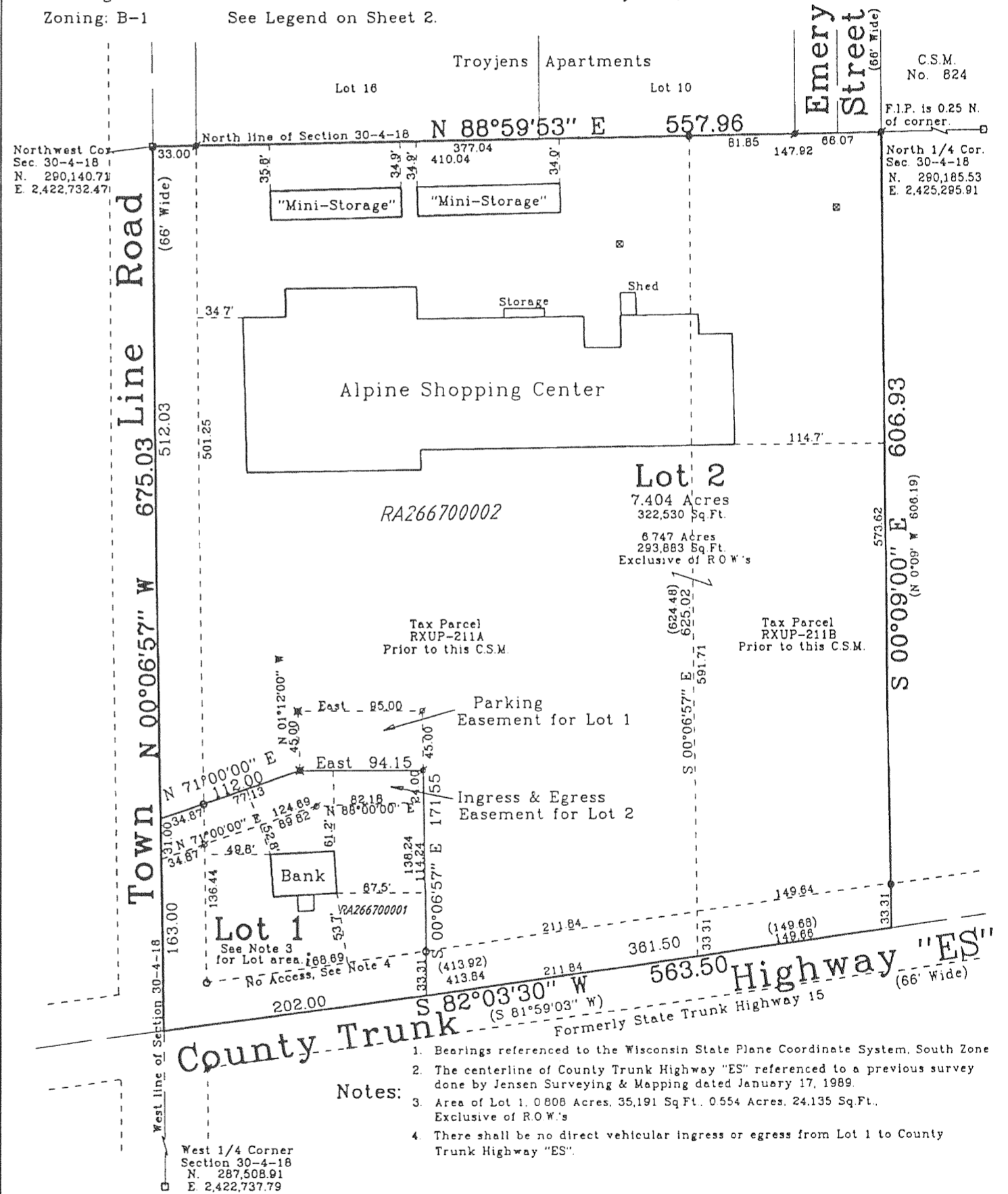
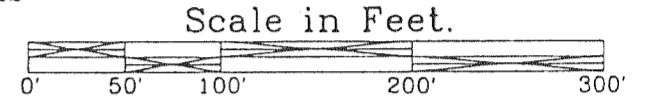

REVISIONS :