

CERTIFIED SURVEY 2541

VILLAGE OF EAST TROY

CERTIFIED SURVEY MAP NO. 2541

OWNER: SCOT IND., INC.
P.O. BOX 146
LONE STAR, TX 75668
STEVEN L. WILMETH
PRESIDENT

SURVEYOR: JAMES M. JENSEN
CRISPELL-SNYDER, INC.
114 W. COURT ST.
P.O. BOX 320
ELKHORN, WI. 53121

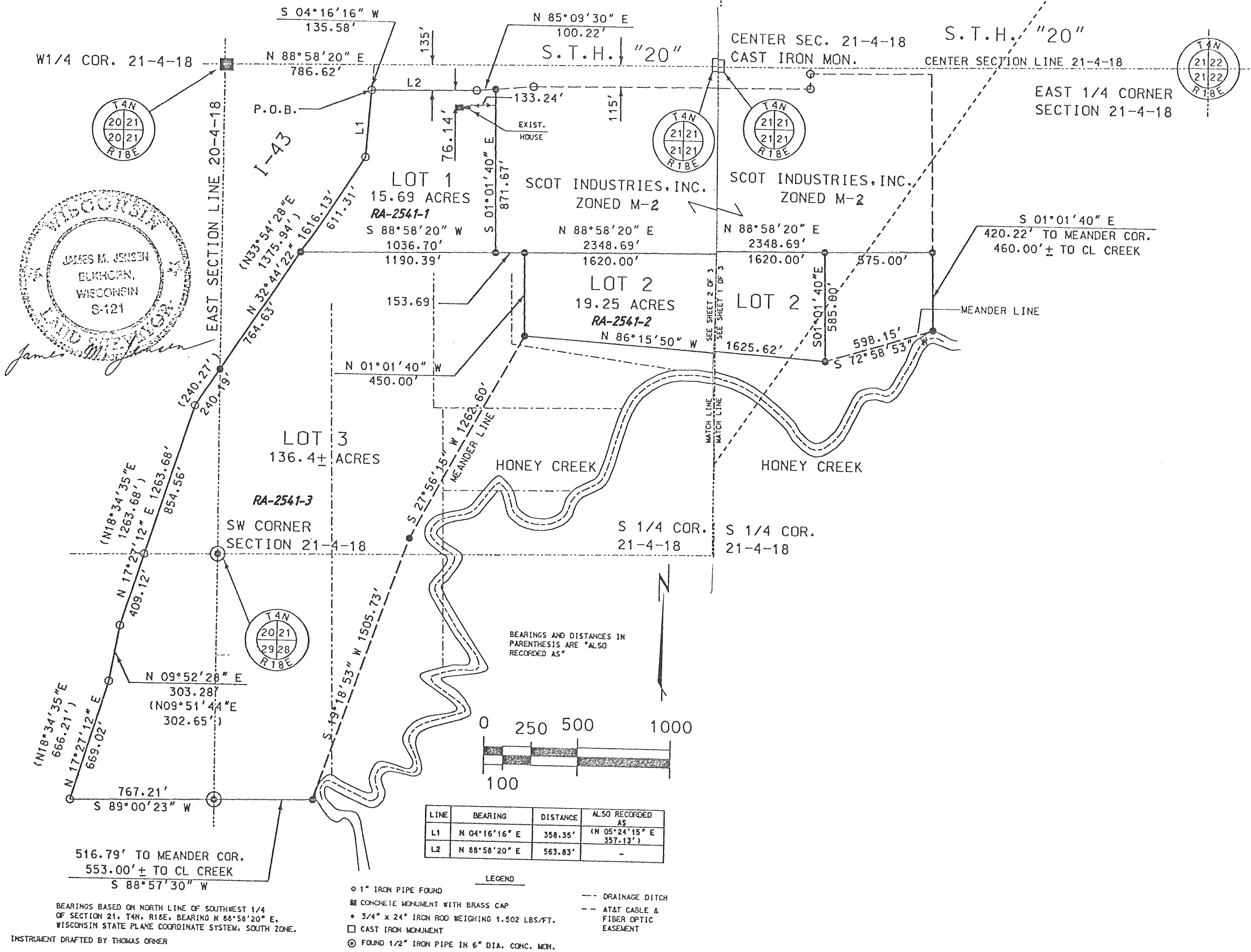

LINE	BEARING	DISTANCE	ALSO RECORDED AS
L1	N 04°16'16" E	358.35'	(N 05°24'15" E 357.13')
L2	N 88°58'20" E	563.83'	-

LEGEND

- 1" IRON PIPE FOUND
- CONCRETE MONUMENT WITH BRASS CAP
- 3/4" x 24" IRON ROD WEIGHING 1.502 LBS./FT.
- CAST IRON MONUMENT
- ⊙ FOUND 1/2" IRON PIPE IN 6" DIA. CONC. MON.
- DRAINAGE DITCH
- AT&T CABLE & FIBER OPTIC EASEMENT

BEARINGS BASED ON NORTH LINE OF SOUTHWEST 1/4 OF SECTION 21, T4N, R18E, BEARING N 88°58'20" E, WISCONSIN STATE PLANE COORDINATE SYSTEM, SOUTH ZONE.

INSTRUMENT DRAFTED BY THOMAS ORNER