

# CHURCH STREET CONDOMINIUM

LOT 2 OF CERTIFIED SURVEY MAP NO. 2179 LOCATED  
 IN THE SW<sup>1</sup>/<sub>4</sub> OF THE SW<sup>1</sup>/<sub>4</sub> OF SECTION 20, TOWN  
 4 NORTH, RANGE 18 EAST, VILLAGE OF EAST TROY,  
 WALWORTH COUNTY, WISCONSIN.

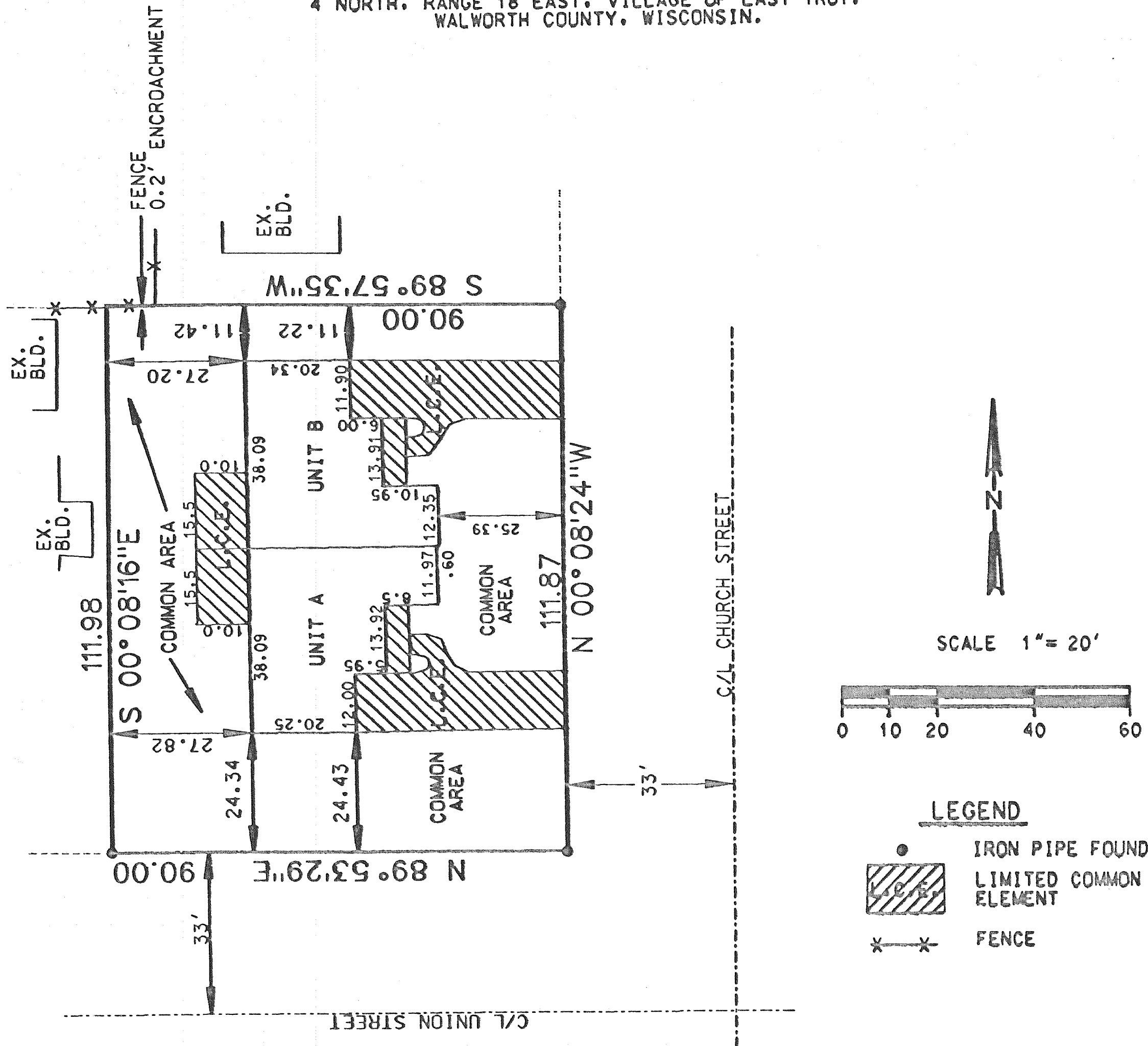

**LEGAL DESCRIPTION:**

BEING LOT 2, CERTIFIED SURVEY MAP NO. 2179  
 BEING LOCATED IN THE SOUTHWEST<sup>1</sup>/<sub>4</sub> OF THE  
 SOUTHWEST<sup>1</sup>/<sub>4</sub> OF SECTION 20, TOWNSHIP 4 NORTH,  
 RANGE 18 EAST IN THE VILLAGE OF EAST TROY,  
 WALWORTH COUNTY, WISCONSIN.

**NOTES:**

BUILDING DIMENSIONS ARE AS BUILT DIMENSIONS  
 TAKEN IN THE FIELD THEY MAY NOT COINCIDE  
 WITH FLOOR PLAN.

THE LIMITED COMMON ELEMENTS CONSISTS OF  
 THE OUTSIDE DECK, PATIO OR PORCHES, IF ANY,  
 IMMEDIATE ADJACENT AND APPURTENANT OF  
 EACH UNIT TO WHICH IT HAS ACCESS BY A DOOR  
 FROM THE UNIT AND THE DRIVEWAY IMMEDIATELY  
 ADJACENT AND APPURTENANT TO THE GARAGE  
 DOOR TO EACH UNIT.

**LEGEND**

- IRON PIPE FOUND
- ▨ LIMITED COMMON ELEMENT
- \*-\*- FENCE