

CERTIFIED SURVEYS 2228, 2292

VILLAGE OF EAST TROY

CERTIFIED SURVEY MAP No. 2228
 Being a redivision of part of Lots 3, 4, and 5 of Block 4 of S.R. Edwards Addition to the Village of East Troy, located in the Northwest 1/4 of the Southwest 1/4 of Section 20, Town 4 North, Range 18 East, Village of East Troy, Walworth County, Wisconsin.

Owners: Ken Fluess
 2832 School Street
 East Troy, Wisconsin. 53120

John & Jill Mitchell
 1041 Sundown Court
 Mukwonago, Wisconsin. 53149

Surveyed by: Jensen Surveying & Mapping S.C.
 45 South Wisconsin Street
 Elkhorn, Wisconsin. 53121

Mapping date: September 22, 1992.

Zoning: R-2.

See Legend on sheet 2.



Bearings referenced to the Wisconsin State Plane Coordinate System.

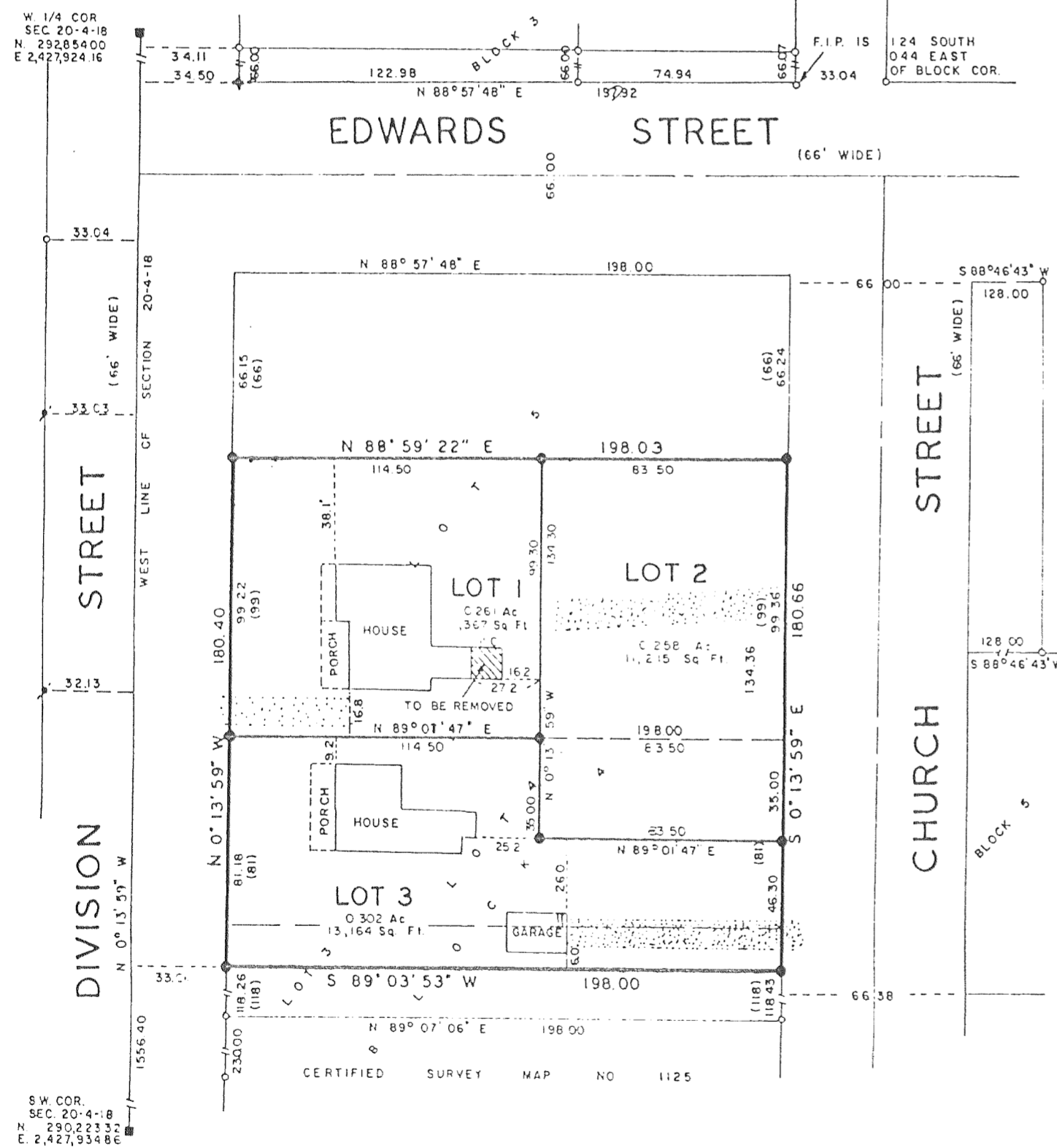

CERTIFIED SURVEY MAP NO. 2292

PART OF THE S.E. 1/4 OF SECTION 30 AND PART OF THE S.W. 1/4 OF SECTION 29 ALL IN T.4N. R.18E. IN THE VILLAGE OF EAST TROY, WALWORTH COUNTY, WISCONSIN

SURVEYOR'S CERTIFICATE
 State of Wisconsin S.S.
 County of Walworth

I, Jeffrey A. Nipple, a Registered Land Surveyor, hereby certify that I have surveyed, divided, and mapped part of the S.E. 1/4 of Section 30 and part of the S.W. 1/4 of Section 29, all in T.4N. R.18E., in the Village of East

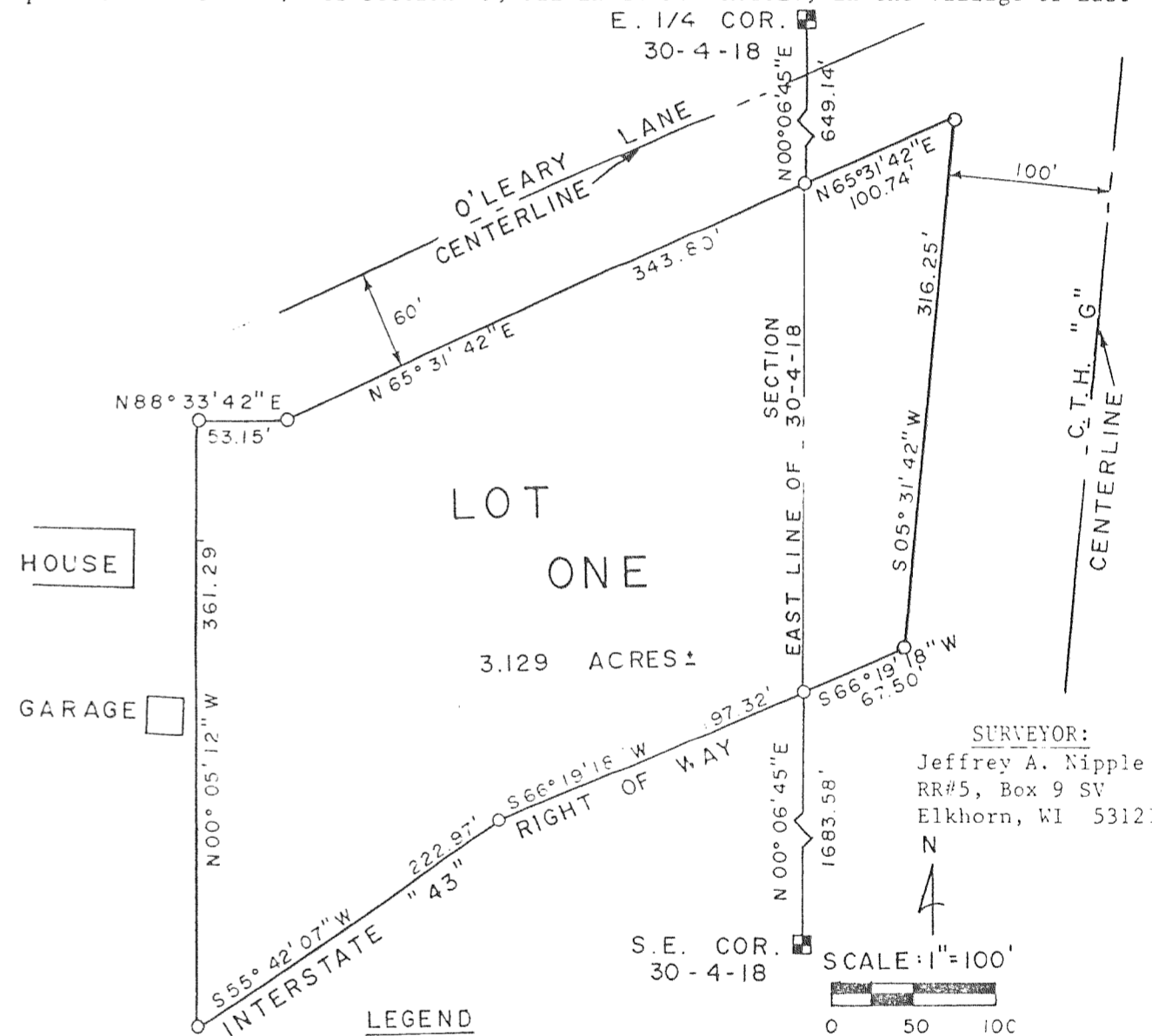

LEGEND

- FOUND CONC. MONUMENT
- SET 3/4" x 24" ROD 1.502 lb/ft

Horizontal datum is based on the Wisconsin State Plane Coordinate System Grid, South Zone, and all bearings are referenced to grid North.

