

CERTIFIED SURVEYS 2179, 2195

VILLAGE OF EAST TROY

CERTIFIED SURVEY MAP No. 2179
 Located in the Southwest $\frac{1}{4}$ of the Southwest $\frac{1}{4}$ of Section 20, Town 4 North,
 Range 18 East, Village of East Troy, Walworth County, Wisconsin.

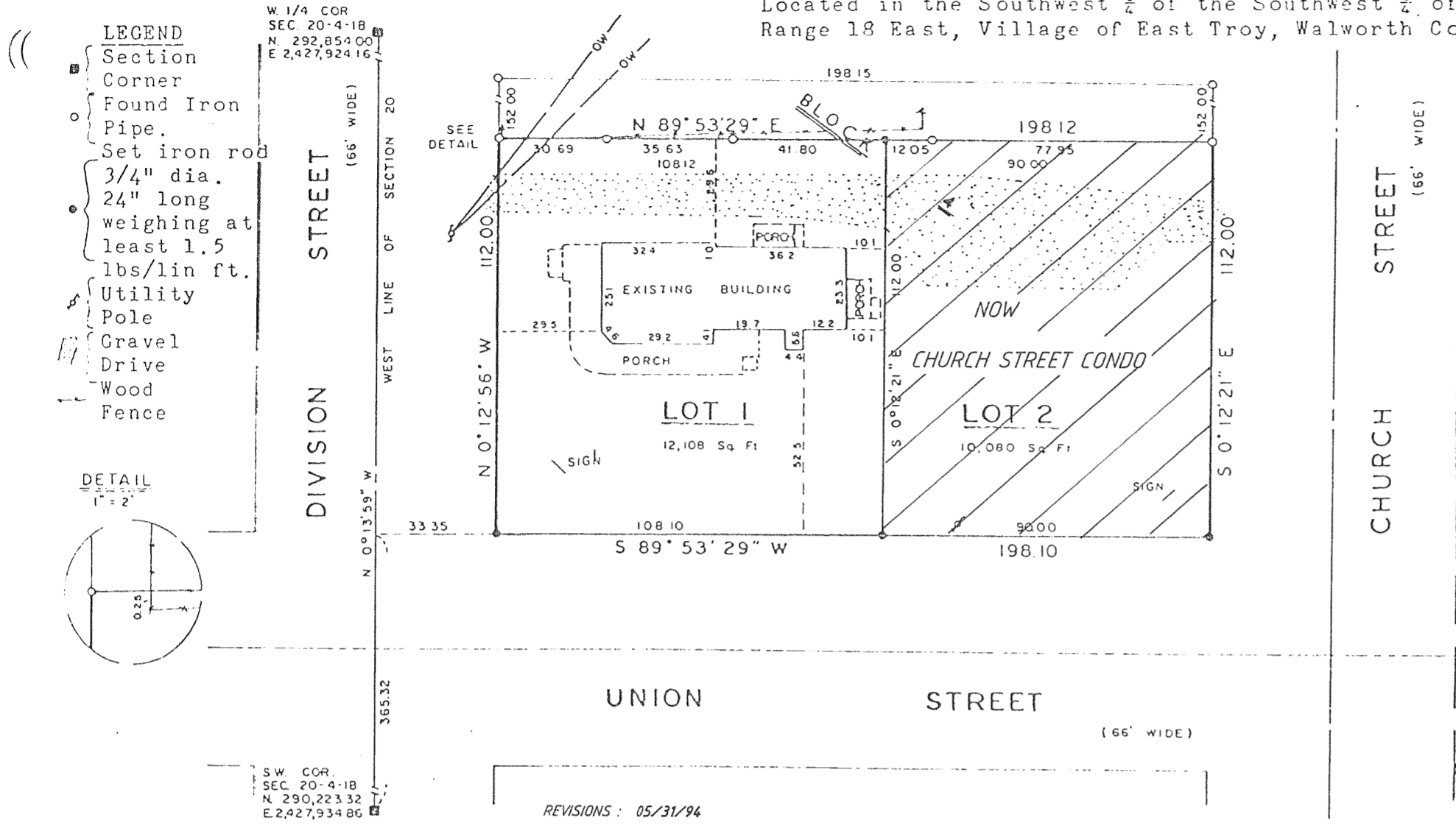

CERTIFIED SURVEY NO. 2195
 RECORDED IN VOLUME 10 OF CERTIFIED SURVEY MAPS ON PAGE 284 AS DOCUMENT NO. 240049
 LOCATED IN PART OF THE NE 1/4 OF THE SE 1/4 8
 PART OF THE SE 1/4 OF THE SE 1/4
 SECT. 20, T. 4 N., R. 18 E.
 VILLAGE OF EAST TROY, WALWORTH COUNTY, WISCONSIN

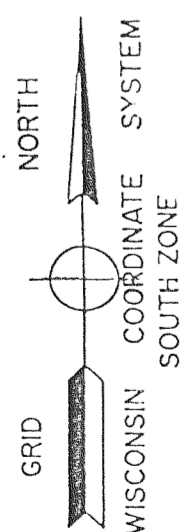

LEGEND
 • 1 1/4" DIA. IRON REBAR STAKE FOUND
 ■ 2 1/2" X 3/4" X 12 LBS/FT. IRON REBAR STAKE SET
 ○ 1 1/2" DIA. IRON PIPE STAKE FOUND
 □ 2" DIA. IRON PIPE STAKE FOUND
 ⊠ CONCRETE COUNTY MONUMENT WITH IRON PLUG FOUND
 --- RECORDED AS

