

CERTIFIED SURVEYS 2101, 2174

40

VILLAGE OF EAST TROY

CERTIFIED SURVEY MAP No. 2101
 located in the Northwest $\frac{1}{4}$ of the Northeast $\frac{1}{4}$ of Section 30,
 Twp 4 North, Range 18 East, Village of East Troy, Walworth
 County, Wisconsin.

N.W. COR
 SEC 30-4-18
 N 1/4 COR
 SEC 30-4-18

Bearings referenced to Certified
 Survey Map No. 1729.

LEGEND

- - Walworth County Section Corner Monument- 6" Sq. Conc.
- Q - Found iron pipe
- - Set iron pipe, 1" dia., 24" long, weighing at least 1.13 lbs/lin ft

Scale: 1"=100'

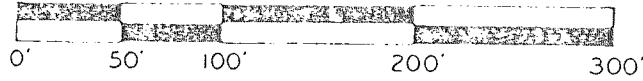

Zoning: R-1

Note: 15' wide sewer easement.
 Vol. 537
 PG. 277
 Doc. No. 504217

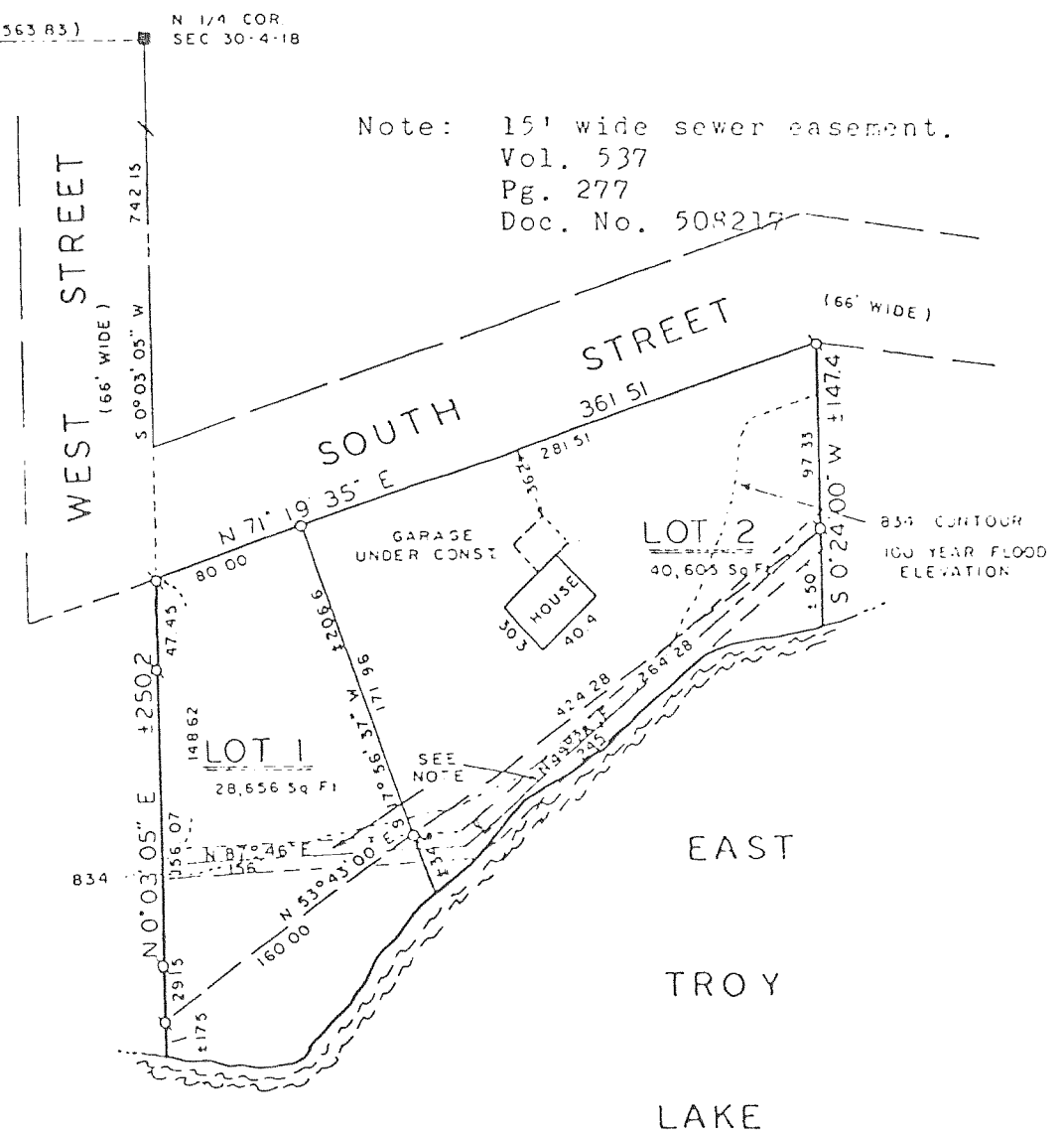

WATER ELEVATION = 831.2 12-23-91

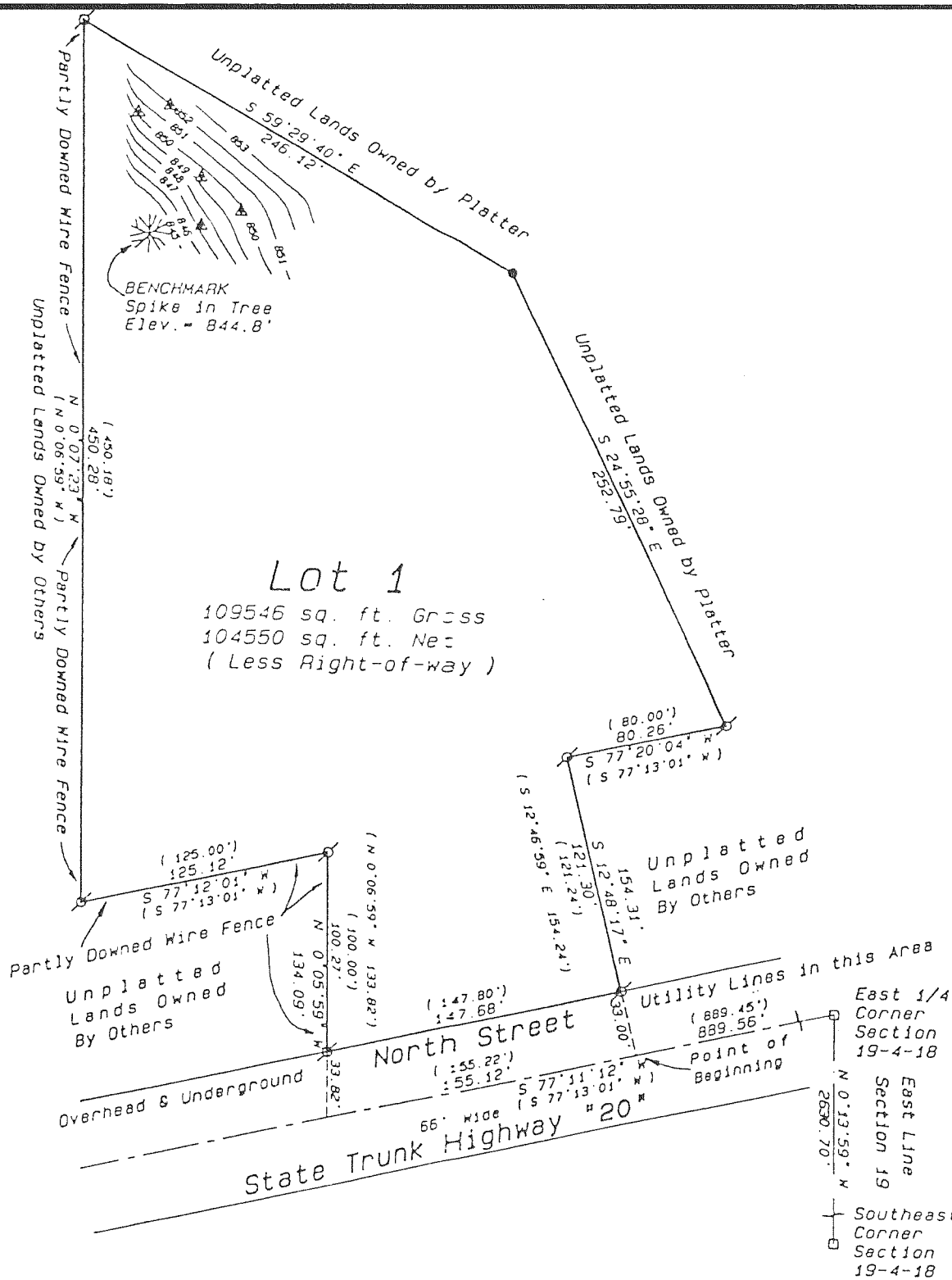

Certified Survey Map Number 2174

Volume 10
 Pages 243 & 244

Located in the Southeast $\frac{1}{4}$ of the Northeast $\frac{1}{4}$ and the Northeast $\frac{1}{4}$ of the
 Southeast $\frac{1}{4}$ of Section 19, Twp 4 North, Range 13 East, Village of East Troy, County
 of Walworth, State of Wisconsin.

Soil Types:
 CrE2
 FSA
 FSc2
 Page 15
 Soil Survey

LEGEND

- Found Brass Capped Monument
- Set Iron Pipe, 24" Long, Weighing 1.13 Lbs./Lineal Ft., 1" Dia.
- ▲ Soils Test Boring
- Q Found Iron Pipe

Scale: 1 inch = 80 feet

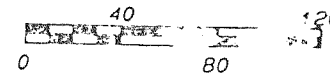

NOTES

1) Horizontal & Vertical Datum is based on the Wisconsin State Plane Coordinate System Grid, South Zone, and all bearings are referred to Grid North.