

# VILL. OF EAST TROY - C.S. 1875, 1952, 2033, 2080

## CERTIFIED SURVEY MAP

NUMBER 2080

PART OF THE SOUTHEAST QUARTER OF SECTION 16,  
T 4 N, R 18 E IN THE VILLAGE OF EAST TROY,  
WALWORTH COUNTY, WISCONSIN.

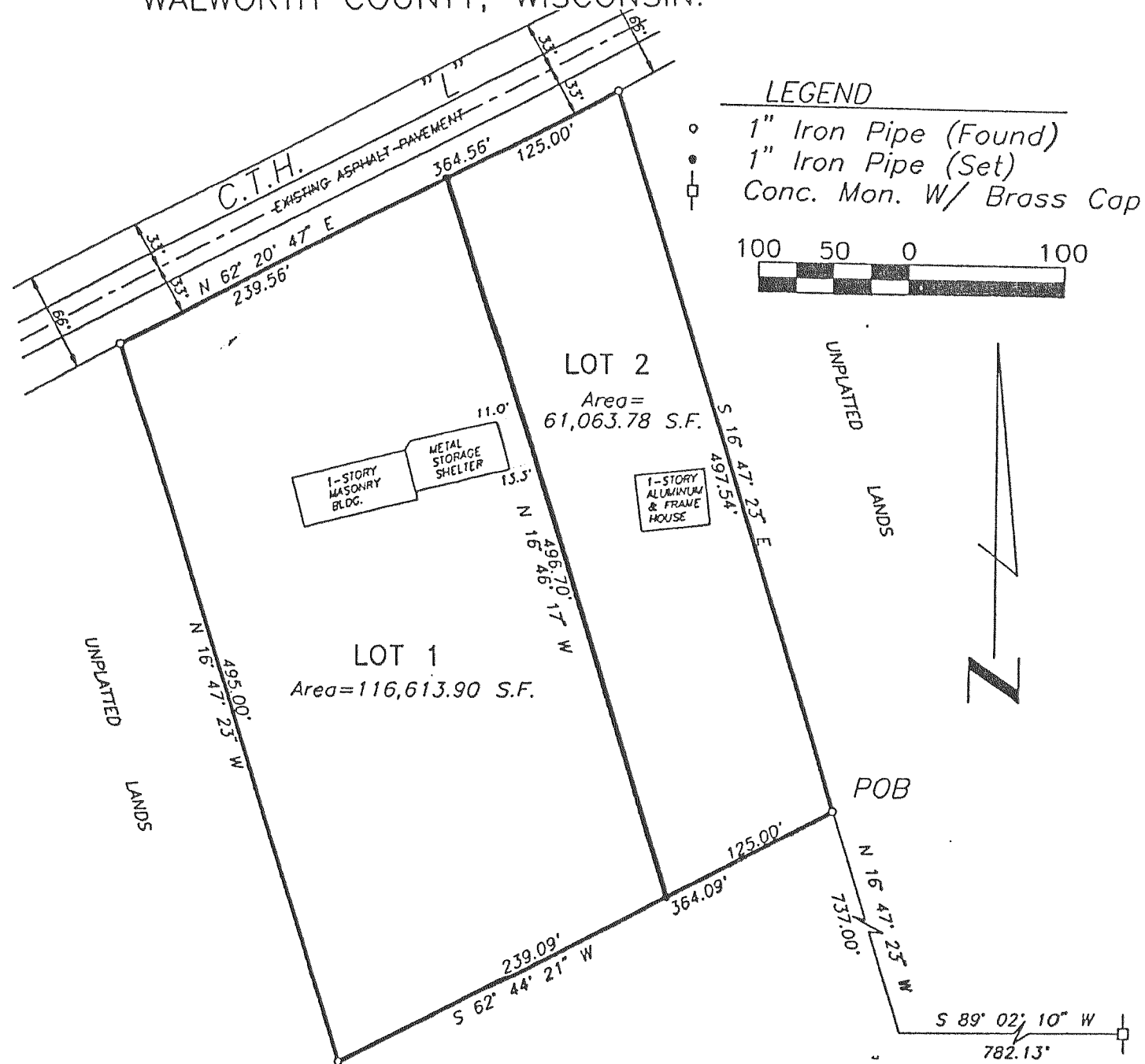

CERTIFIED SURVEY MAP NO. 1952

A PARCEL OF LAND BEING LOT 87 OF LYNNDALE SUBDIVISION  
2nd ADDITION, LOCATED IN THE VILLAGE OF EAST TROY,  
WALWORTH COUNTY, WISCONSIN.

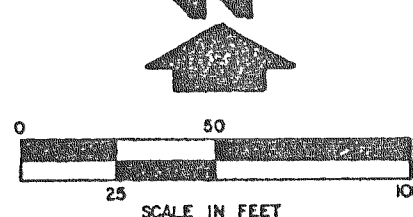
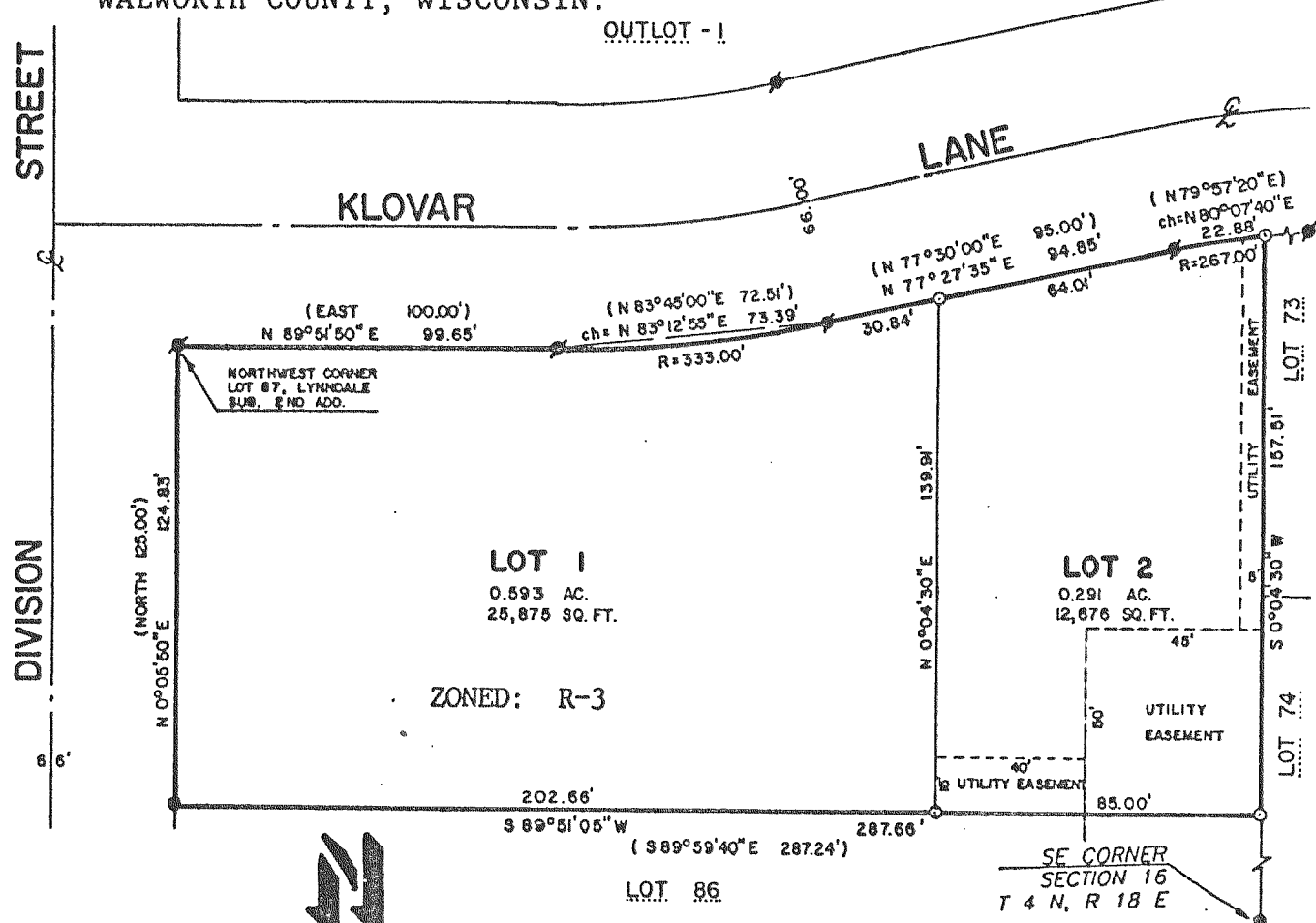

CERTIFIED SURVEY MAP NO. 1875  
LOCATED IN THE SOUTHEAST 1/4 OF  
SECTION 20, T4N, R18 E, VILLAGE  
OF EAST TROY, WALWORTH  
COUNTY, WISCONSIN.

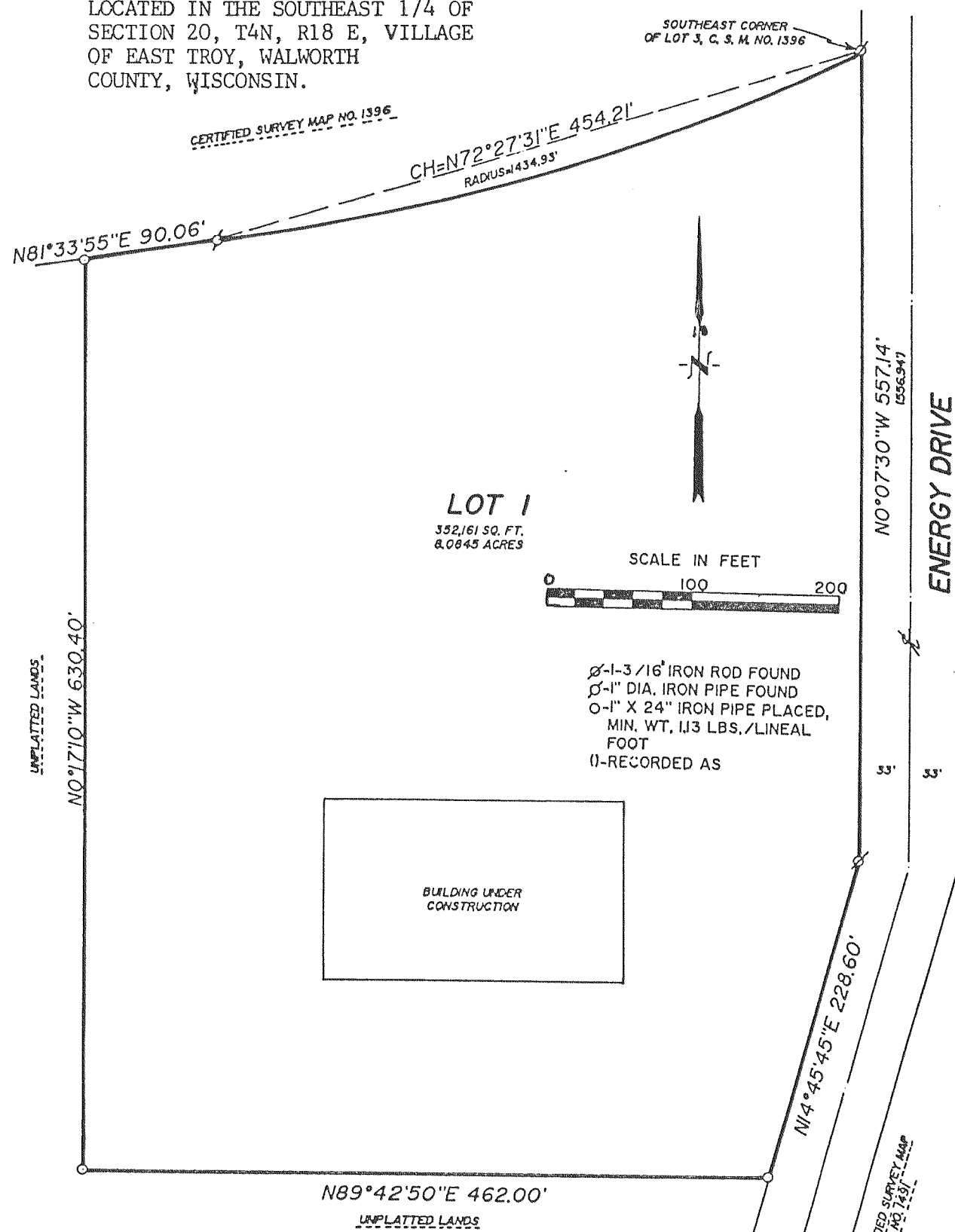

CERTIFIED SURVEY MAP NO. 2033

BEING A REDIVISION OF LOT 1 OF CERTIFIED SURVEY MAP  
NO. 1670, LOCATED IN THE NORTHEAST 1/4 OF SECTION  
30, T 4 N, R 18 E, VILLAGE OF EAST TROY, WALWORTH  
COUNTY, WISCONSIN.

