

# FIFTH ADDITION TO GLENN VIEW ESTATES

Lot 17, GLENN VIEW ESTATES in the SE $\frac{1}{4}$  of the NW $\frac{1}{4}$  of Section 20, T4N, R18E, Village of East Troy, Walworth County, WI

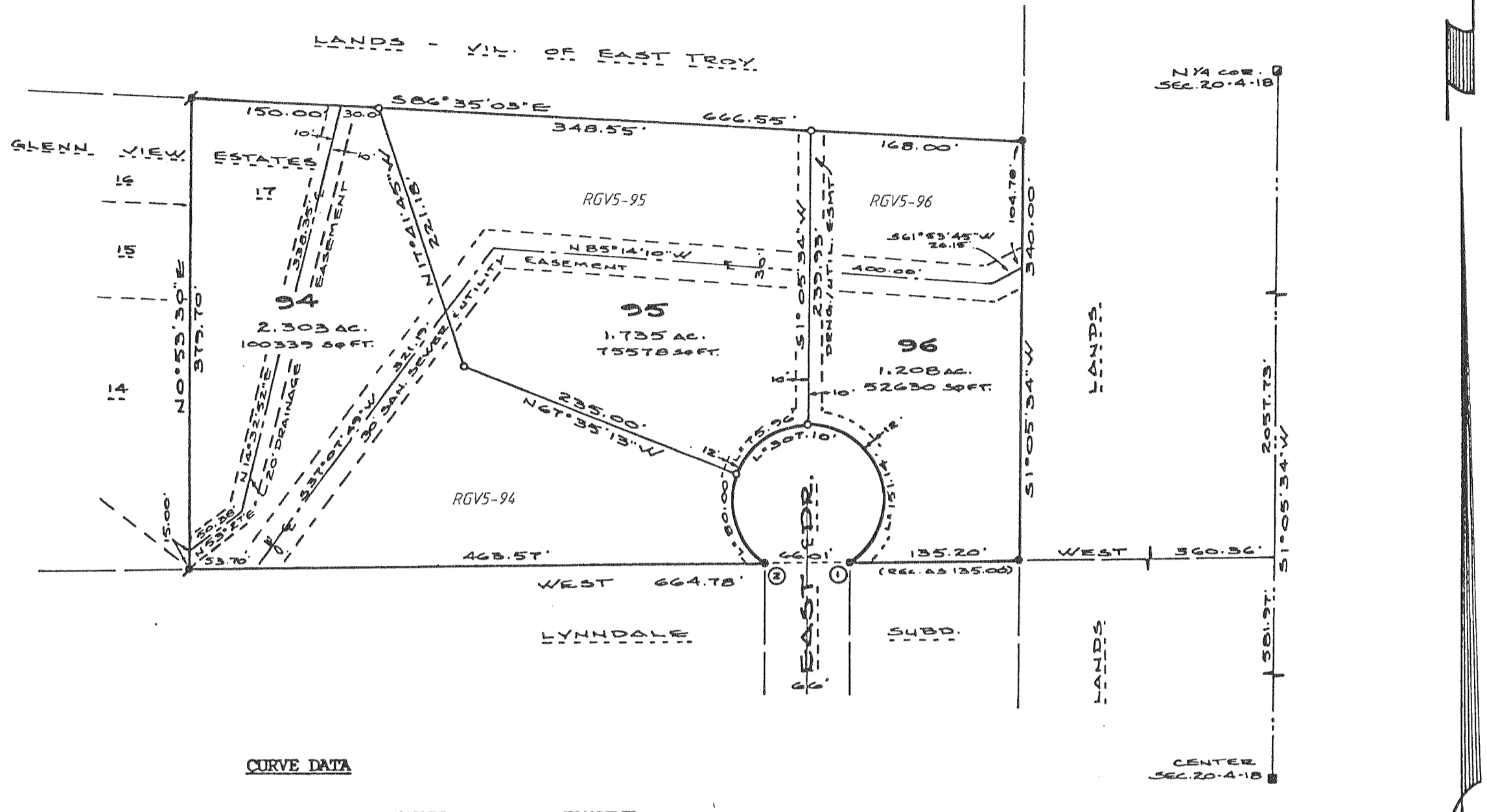

**CURVE DATA**

CURVE NO.	RADIUS	CENTRAL ANGLE	BEARING	CHORD DISTANCE	TANGENT BEARING
1-2	60.00'	293° 15' 16"	WEST	66.01'	N56° 37' 38"E S56° 37' 38"E
Lot 94	"	76° 23' 40"	N18° 25' 48"W	74.20'	
Lot 95	"	72° 32' 12"	N56° 02' 08"E	70.99'	
Lot 96	"	144° 19' 24"	S15° 32' 04"E	114.23'	



- Found 6"x6" Concrete Monument With Brass Cap
- Found 2" Brass Cap in Pavement
- Found 2" Iron Pipe
- ⚡ Found 1" Iron Pipe
- Set 1"x24" Iron Pipe Weighing 1.13#/L.F. Min.
- Utility Easement

Assumed North referenced to the east line of the NW $\frac{1}{4}$  of Section 20-4-18. (S1°05'34"W)

REVISIONS :

