

FOURTH ADDITION TO GLENN VIEW ESTATES

IN THE NE $\frac{1}{4}$ AND NW $\frac{1}{4}$ OF THE NW $\frac{1}{4}$ OF SECTION 20, T4N, R18E
VILLAGE OF EAST TROY, WALWORTH COUNTY, WI

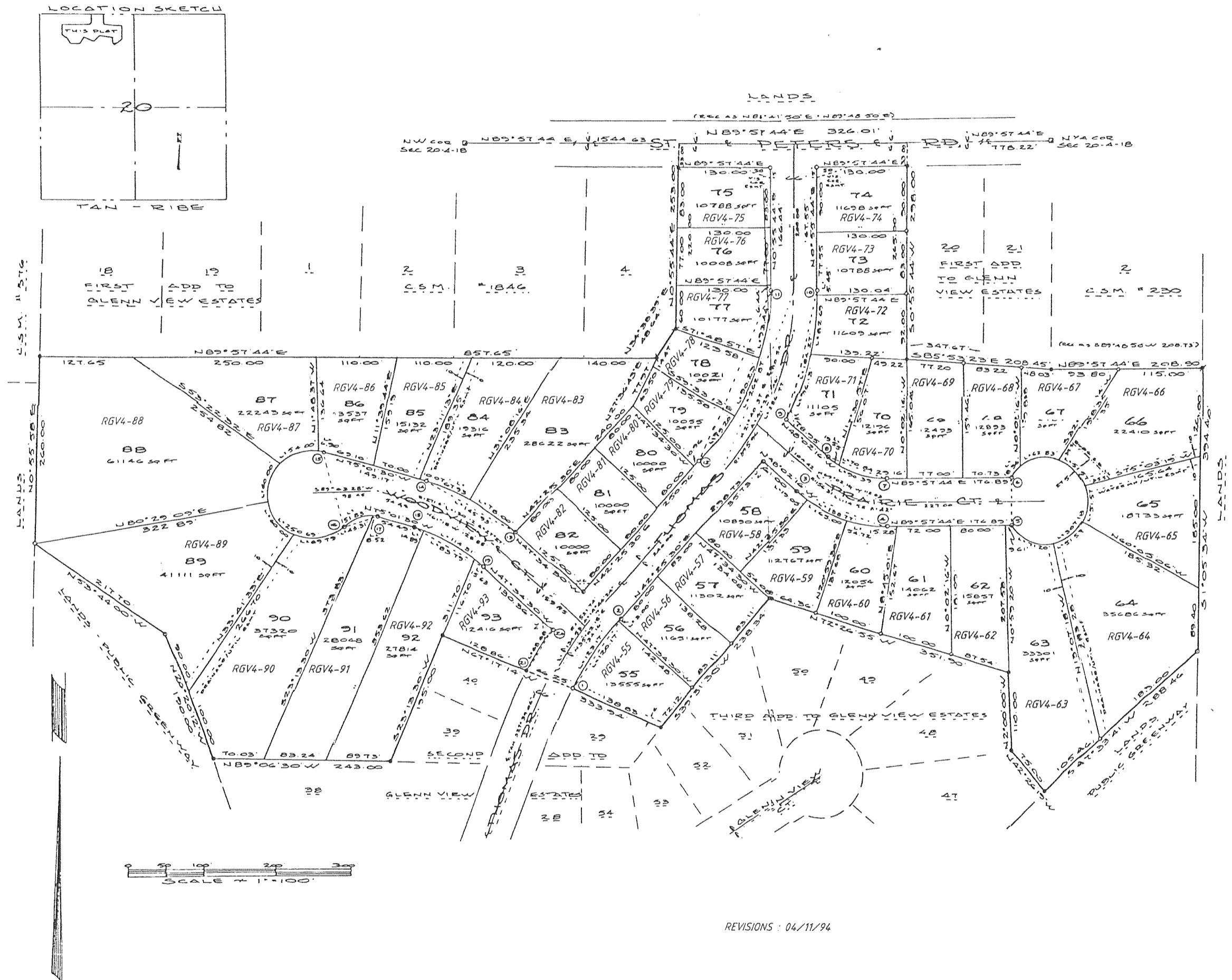

REVISIONS : 04/11/94

LEGEND

- SET 1 1/2" x 24" IRON PIPE (2.2T #/FT)
 - ⊕ FOUND 1" IRON PIPE
 - FOUND 2" IRON PIPE
 - ⊠ FOUND 6" x 6" CONCRETE MONUMENT WITH BRASS CAP
 - SET 2" x 30" IRON PIPE WEIGHING 3.65#/L.F. MIN.
 - UTILITY EASEMENT
- All other lot corners staked with 1" x 24" iron pipe weighing 1.13#/L.F. Min.