

# THIRD ADDITION TO GLENN VIEW ESTATES VILLAGE OF EAST TROY

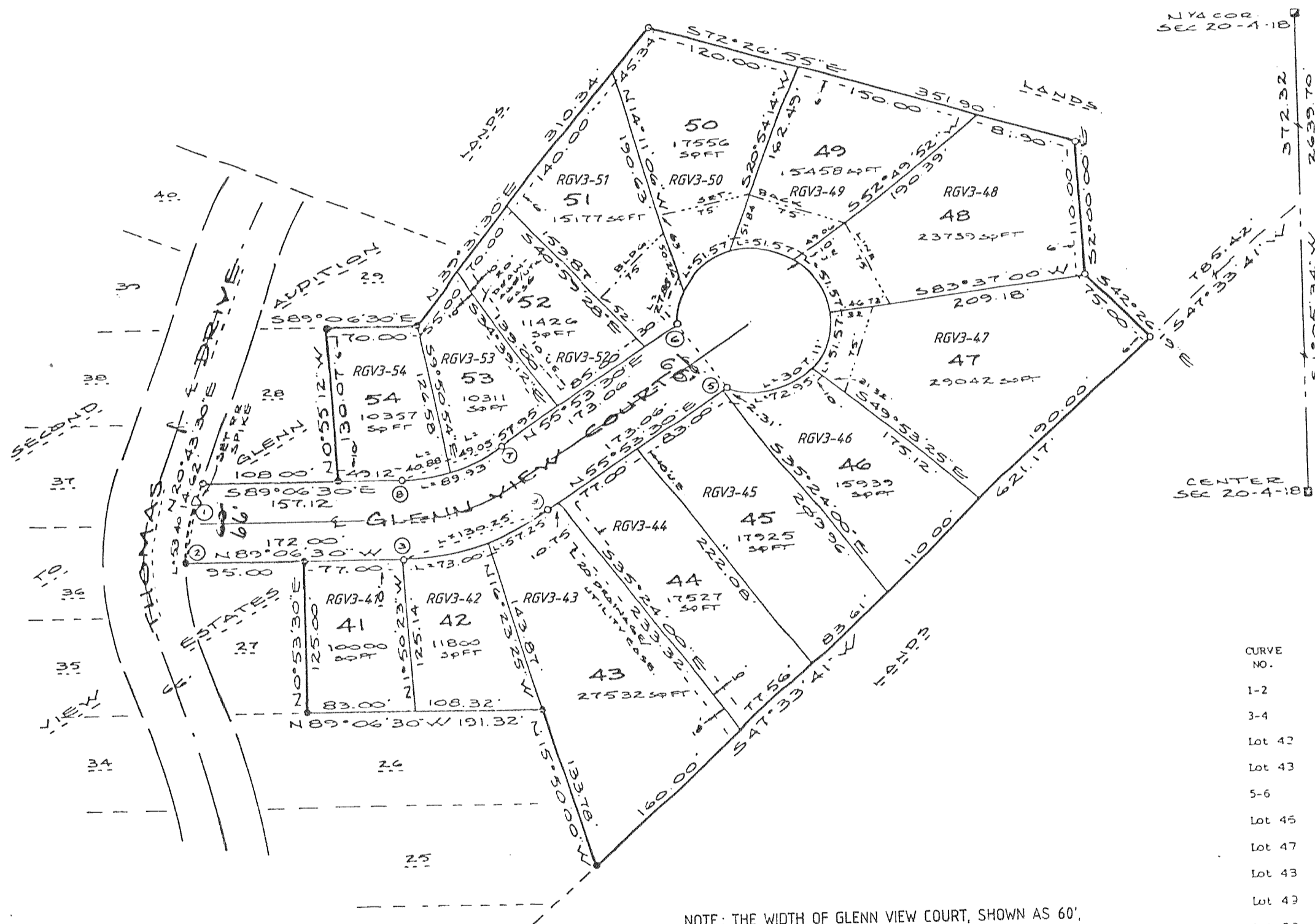
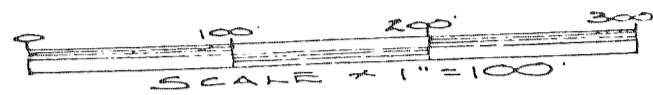
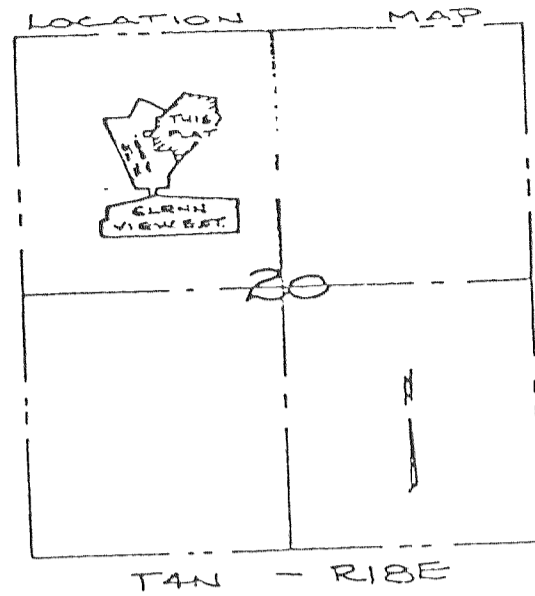

REVISIONS : 03/02/93  
04/11/94

CURVE NO.	RADIUS	CENTRAL ANGLE	CHORD		TANGENT BEARING
			BEARING	DISTANCE	
1-2	168.39'	18° 10' 08"	N11° 38' 26" E	53.18'	N2° 33' 22"
3-4	213.22'	35° 00' 00"	N73° 23' 30" E	128.23'	
Lot 42	"	19° 36' 53"	N81° 05' 01" E	72.64'	
Lot 43	"	15° 23' 02"	N63° 35' 01" E	57.08'	
5-6	60.00'	293° 16' 10"	N34° 06' 30" W	66.00'	N4° 44' 30" E S57° 28' 30" W
Lot 45	"	69° 39' 15"	N77° 41' 52" E	68.53'	
Lot 47	"	49° 14' 56"	N18° 14' 46" E	50.00'	
Lot 43	"	49° 14' 56"	N31° 00' 10" W	50.00'	
Lot 43	"	49° 14' 56"	N00° 15' 06" W	50.00'	
Lot 50	"	49° 14' 56"	S50° 29' 58" W	50.00'	
Lot 51	"	26° 37' 30"	S12° 34' 00" W	27.62'	
7-8	147.22'	35° 00' 00"	S73° 23' 30" W	88.54'	
Lot 53	"	19° 05' 26"	S65° 26' 13" W	48.83'	
Lot 54	"	15° 54' 34"	S82° 56' 13" W	40.75'	

NOTE: THE WIDTH OF GLENN VIEW COURT, SHOWN AS 60', IS CORRECTED TO BE 66' BY DOC. # 252065, VOL. 613, PG. 92.

- Found 2" iron pipe
  - Found 6"x6" Concrete Monument With Brass Cap
  - Found 2" Diameter Brass Cap in Pavement
  - Set 2"x30" Iron Pipe weighing 3.65#/L.F. Min.
  - Utility Easement
- All other lot corners staked with 1"x24" iron pipe weighing 1.13#/L.F. Min.
- Assumed NORTH is referenced to the east line, N1/4, Section 20-4-18.

NOTE: The individual lot owners of Lots 43 thru 47 of 'THIRD ADDITION' TO GLENN VIEW ESTATES shall be responsible for maintenance of the earthen berm along their southerly lot line.

Benchmark - Sanitary sewer M.H. in centerline of Glenn View Court, south of the SW corner of Lot 54, rim elevation - 858.01' (252065)

Minimum Top of Basement Footing Elevation

Lot #	Elevation	Lot #	Elevation
41	852.5'	48	854.4'
42	852.6'	49	854.0'
43	853.0'	50	854.0'
44	853.0'	51	853.9'
45	853.5'	52	853.5'
46	853.9'	53	853.0'
47	854.0'	54	852.5'